

Patient report

Bio-Rad DATE: 06/27/2018
D-10 TIME: 06:25 PM
S/N: #DJ4I016123 Software version: 4.20-2
Sample ID: 10265886
Injection date 06/27/2018 06:20 PM
Injection #: 19 Method: HbA1c
Rack #: --- Rack position: 2

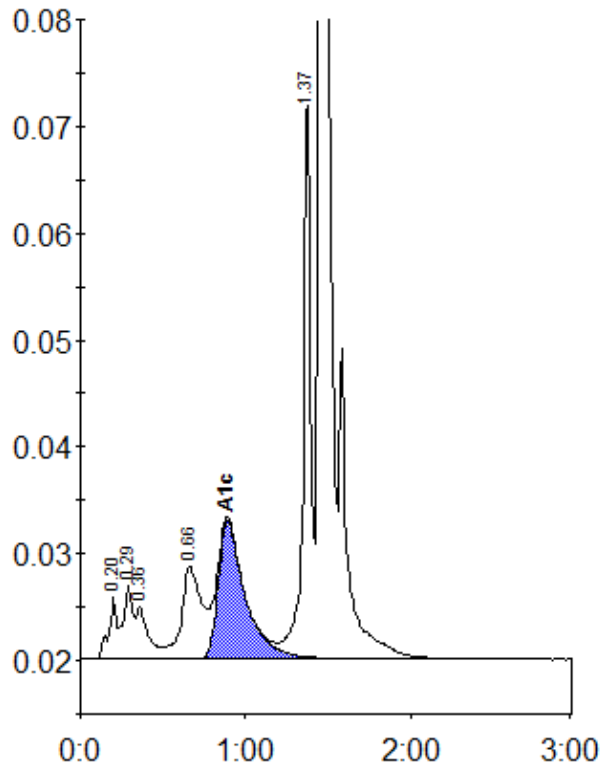

Peak table - ID: 10265886

| Peak | R.time | Height | Area | Area % |
|-------------|--------|---------|---------|--------|
| A1a | 0.20 | 5676 | 20318 | 1.2 |
| A1b | 0.29 | 6819 | 27339 | 1.6 |
| Unknown | 0.36 | 4919 | 23998 | 1.4 |
| LA1c/CHb-1 | 0.66 | 8583 | 74642 | 4.4 |
| A1c | 0.89 | 12938 | 145822 | 11.5 |
| P3 | 1.37 | 53157 | 161770 | 9.6 |
| A0 | 1.46 | 406437 | 1229193 | 73.0 |
| Total Area: | | 1683081 | | |

| | |
|----------------|------|
| Concentration: | % |
| A1c | 11.5 |