

Patient report

Bio-Rad DATE: 06/27/2018
D-10 TIME: 06:24 PM
S/N: #DJ4I016123 Software version: 4.20-2
Sample ID: 10265895
Injection date 06/27/2018 06:17 PM
Injection #: 18 Method: HbA1c
Rack #: --- Rack position: 1

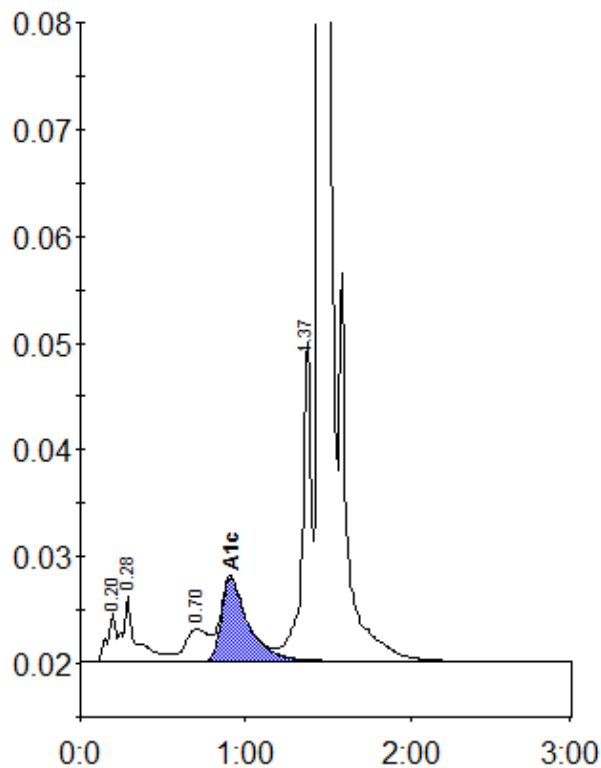

Peak table - ID: 10265895

Peak	R.time	Height	Area	Area %
A1a	0.20	4548	16285	0.8
A1b	0.28	6143	35161	1.7
LA1c/CHb-1	0.70	2992	29221	1.4
A1c	0.91	7809	87820	6.0
P3	1.37	30023	112240	5.5
A0	1.45	562126	1742827	86.1
Total Area:	2023555			

Concentration:	%
A1c	6.0