

Patient report

Bio-Rad DATE: 06/27/2018
D-10 TIME: 06:22 PM
S/N: #DJ4I016123 Software version: 4.20-2
Sample ID: 10328153
Injection date 06/27/2018 05:56 PM
Injection #: 14 Method: HbA1c
Rack #: --- Rack position: 6

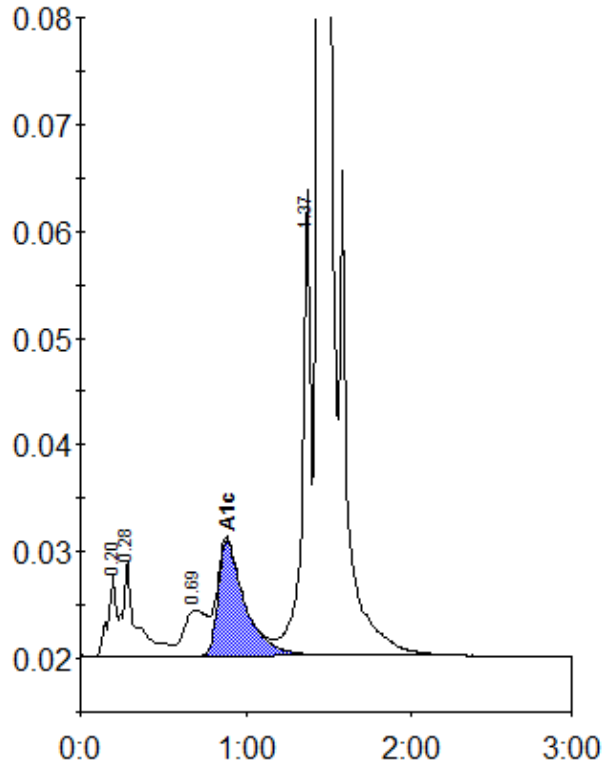

Peak table - ID: 10328153

| Peak | R.time | Height | Area | Area % |
|-------------|--------|---------|---------|--------|
| A1a | 0.20 | 7468 | 25795 | 1.0 |
| A1b | 0.28 | 8999 | 51040 | 2.0 |
| LA1c/CHb-1 | 0.69 | 4283 | 42052 | 1.6 |
| A1c | 0.89 | 10791 | 120879 | 6.4 |
| P3 | 1.37 | 43623 | 154827 | 6.0 |
| A0 | 1.44 | 662132 | 2191484 | 84.7 |
| Total Area: | | 2586078 | | |

| | |
|----------------|-----|
| Concentration: | % |
| A1c | 6.4 |