

Patient report

Bio-Rad DATE: 06/27/2018
D-10 TIME: 06:22 PM
S/N: #DJ4I016123 Software version: 4.20-2
Sample ID: 10196963
Injection date 06/27/2018 05:53 PM
Injection #: 13 Method: HbA1c
Rack #: --- Rack position: 5

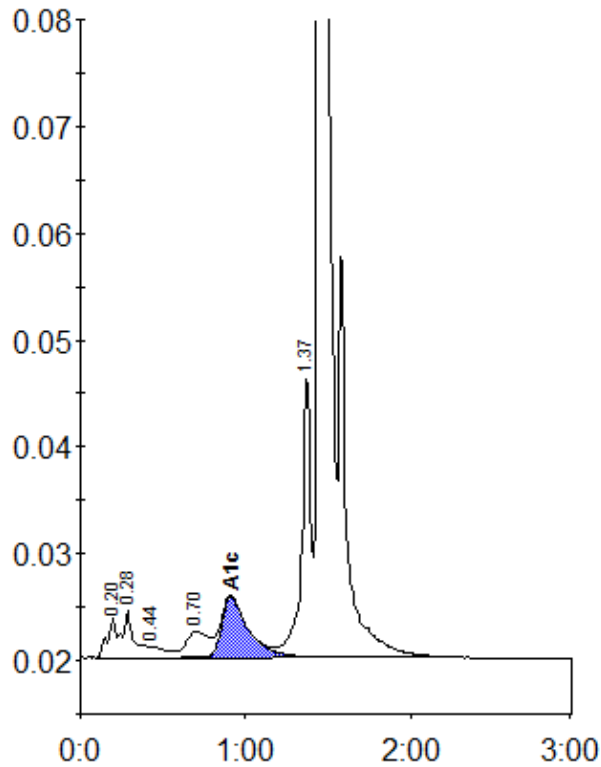

Peak table - ID: 10196963

Peak	R.time	Height	Area	Area %
A1a	0.20	3647	13820	0.8
A1b	0.28	4448	21689	1.2
F	0.44	1058	6746	0.4
LA1c/CHb-1	0.70	2414	23342	1.3
A1c	0.91	5685	64244	5.0
P3	1.37	26591	100188	5.5
A0	1.45	511611	1604106	87.5
Total Area:		1834136		

Concentration:	%
A1c	5.0