

Patient report

Bio-Rad DATE: 06/27/2018
D-10 TIME: 12:16 AM
S/N: #DC2K755917 Software version: 4.30-2
Sample ID: 10332675
Injection date 06/27/2018 12:10 AM
Injection #: 16 Method: HbA2/F
Rack #: --- Rack position: 1

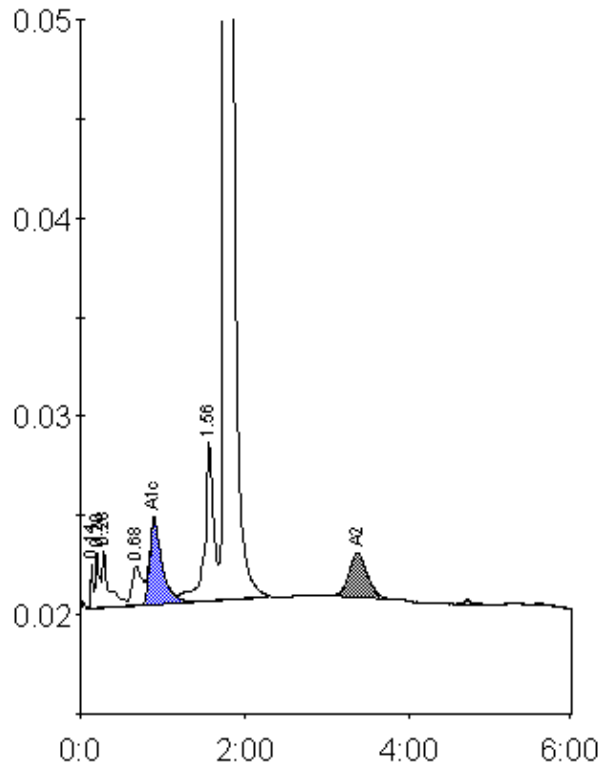

Peak table - ID: 10332675

| Peak | R.time | Height | Area | Area % |
|-------------|--------|---------|---------|--------|
| Unknown | 0.14 | 2324 | 4161 | 0.3 |
| A1a | 0.20 | 2750 | 9716 | 0.7 |
| A1b | 0.28 | 2828 | 15530 | 1.1 |
| LA1c/CHb-1 | 0.68 | 1951 | 16628 | 1.2 |
| A1c | 0.90 | 4305 | 44894 | 4.9 |
| P3 | 1.56 | 7996 | 62151 | 4.5 |
| A0 | 1.76 | 277279 | 1202510 | 86.4 |
| A2 | 3.38 | 2233 | 35865 | 2.9 |
| Total Area: | | 1391455 | | |

| Concentration: | % |
|----------------|-----|
| A1c | 4.9 |
| A2 | 2.9 |