

# Patient report

Bio-Rad                      DATE: 06/26/2018  
D-10                            TIME: 03:40 PM  
S/N: #DJ4I016123        Software version: 4.20-2  
Sample ID:                    10292246  
Injection date                06/26/2018 03:24 PM  
Injection #: 21                Method: HbA1c  
Rack #: ---                    Rack position: 10

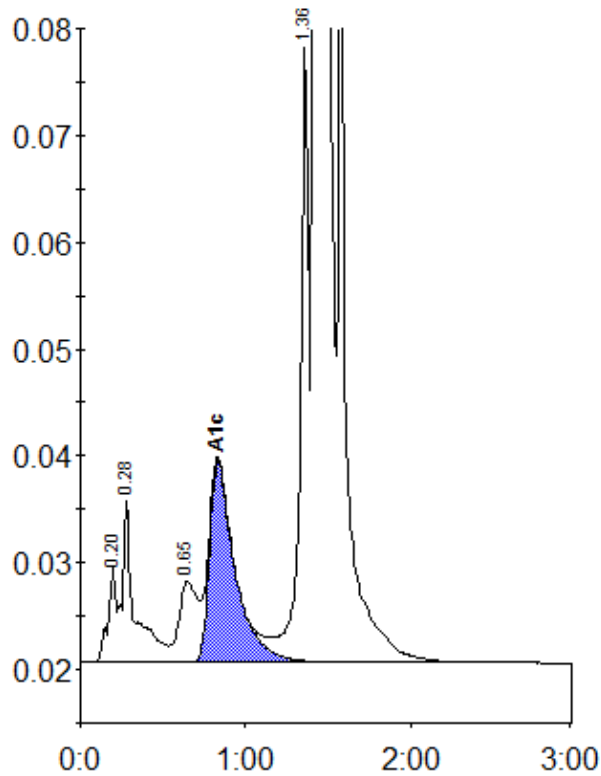

Peak table - ID: 10292246

Peak	R.time	Height	Area	Area %
A1a	0.20	8939	30818	0.8
A1b	0.28	15260	79829	2.0
LA1c/CHb-1	0.65	7564	59594	1.5
A1c	0.83	18793	203213	6.8
P3	1.36	57676	208333	5.3
A0	1.42	964819	3366428	85.3
Total Area:		3948214		

Concentration:	%
A1c	6.8