

# Patient report

Bio-Rad                      DATE: 06/26/2018  
D-10                         TIME: 11:57 PM  
S/N: #DJ4I016123        Software version: 4.20-2  
Sample ID:                 10332673  
Injection date             06/26/2018 10:07 PM  
Injection #: 48            Method: HbA2/F  
Rack #: ---                Rack position: 6

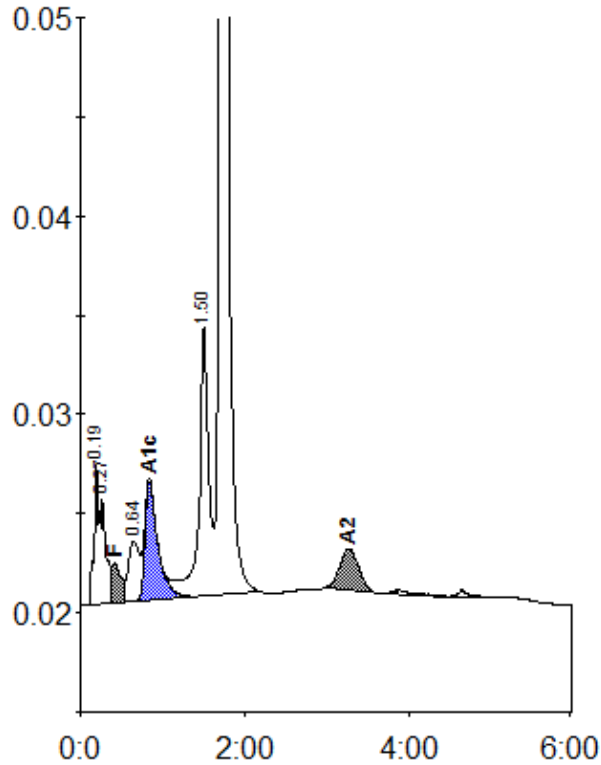

Peak table - ID: 10332673

| Peak        | R.time | Height  | Area    | Area % |
|-------------|--------|---------|---------|--------|
| A1a         | 0.19   | 7049    | 31302   | 1.9    |
| A1b         | 0.27   | 5347    | 22596   | 1.4    |
| F           | 0.42   | 2017    | 22230   | 1.3    |
| LA1c/CHb-1  | 0.64   | 3033    | 28680   | 1.7    |
| A1c         | 0.84   | 5951    | 64536   | 5.7    |
| P3          | 1.50   | 13586   | 109522  | 6.7    |
| A0          | 1.71   | 321121  | 1326600 | 80.9   |
| A2          | 3.26   | 2084    | 33681   | 2.3    |
| Total Area: |        | 1639148 |         |        |

| Concentration: | %   |
|----------------|-----|
| F              | 1.3 |
| A1c            | 5.7 |
| A2             | 2.3 |