

Patient report

Bio-Rad DATE: 06/26/2018
D-10 TIME: 06:07 PM
S/N: #DJ4I016123 Software version: 4.20-2
Sample ID: 10272840
Injection date 06/26/2018 05:46 PM
Injection #: 33 Method: HbA1c
Rack #: --- Rack position: 1

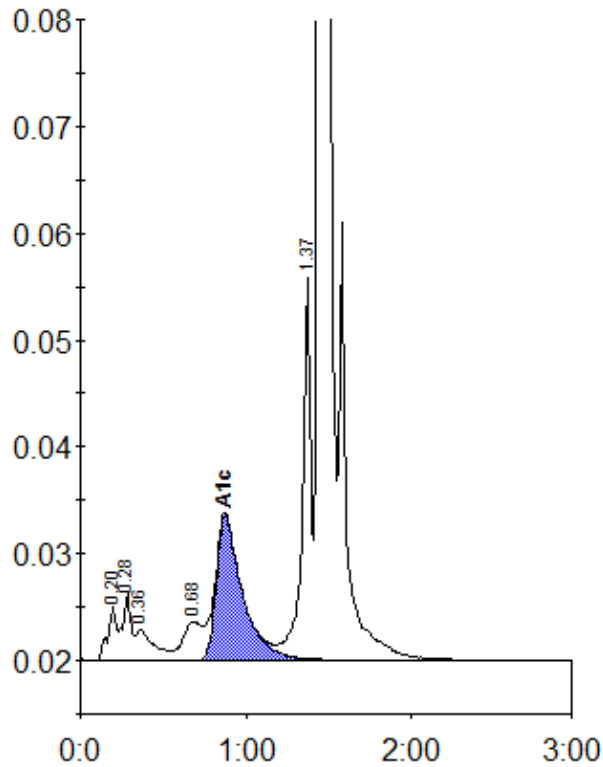

Peak table - ID: 10272840

Peak	R.time	Height	Area	Area %
A1a	0.20	5094	18469	0.9
A1b	0.28	6279	23416	1.2
Unknown	0.36	2848	21361	1.1
LA1c/CHb-1	0.68	3632	29330	1.5
A1c	0.87	13577	148768	9.8
P3	1.37	35819	130791	6.5
A0	1.45	522063	1645663	81.6
Total Area:			2017798	

Concentration:	%
A1c	9.8