

Patient report

Bio-Rad DATE: 06/26/2018
D-10 TIME: 05:41 PM
S/N: #DJ4I016123 Software version: 4.20-2
Sample ID: 10265881
Injection date 06/26/2018 05:13 PM
Injection #: 29 Method: HbA1c
Rack #: --- Rack position: 3

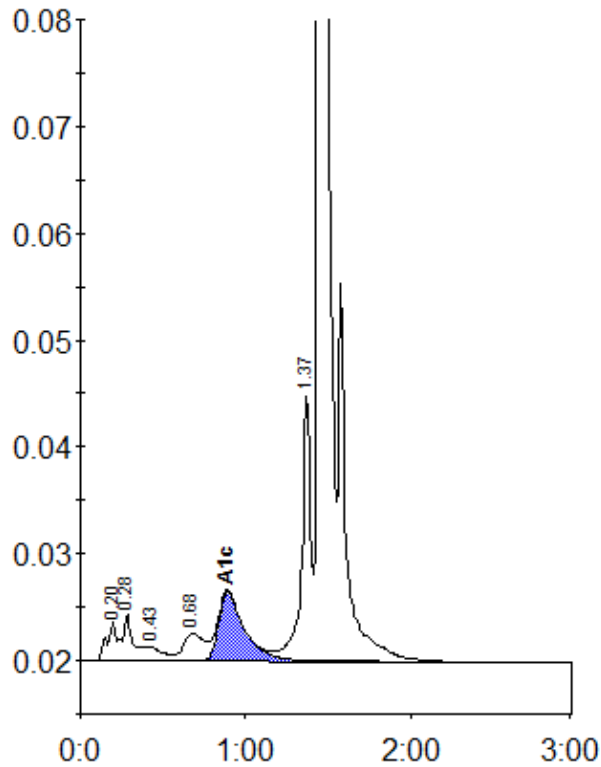

Peak table - ID: 10265881

Peak	R.time	Height	Area	Area %
A1a	0.20	3604	14319	0.9
A1b	0.28	4410	20698	1.2
F	0.43	1288	8592	0.5
LA1c/CHb-1	0.68	2550	23067	1.4
A1c	0.89	6492	70814	5.9
P3	1.37	25051	93800	5.6
A0	1.45	466582	1448190	86.2
Total Area:		1679479		

Concentration:	%
A1c	5.9