

Patient report

Bio-Rad DATE: 06/26/2018
D-10 TIME: 05:41 PM
S/N: #DJ4I016123 Software version: 4.20-2
Sample ID: 10265880
Injection date 06/26/2018 05:10 PM
Injection #: 28 Method: HbA1c
Rack #: --- Rack position: 2

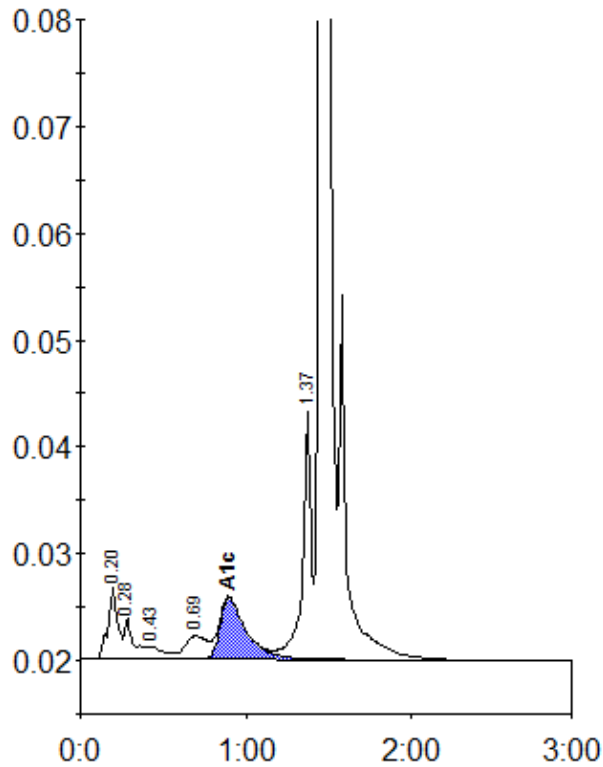

Peak table - ID: 10265880

Peak	R.time	Height	Area	Area %
A1a	0.20	6704	26848	1.7
A1b	0.28	3811	14790	0.9
F	0.43	1114	7597	0.5
LA1c/CHb-1	0.69	2169	20568	1.3
A1c	0.90	5741	63358	5.6
P3	1.37	23294	84970	5.3
A0	1.45	452810	1390097	86.4
Total Area:		1608228		

Concentration:	%
A1c	5.6