

Patient report

Bio-Rad DATE: 06/26/2018
D-10 TIME: 04:37 PM
S/N: #DJ4I016123 Software version: 4.20-2
Sample ID: 10290582
Injection date 06/26/2018 04:19 PM
Injection #: 26 Method: HbA1c
Rack #: --- Rack position: 3

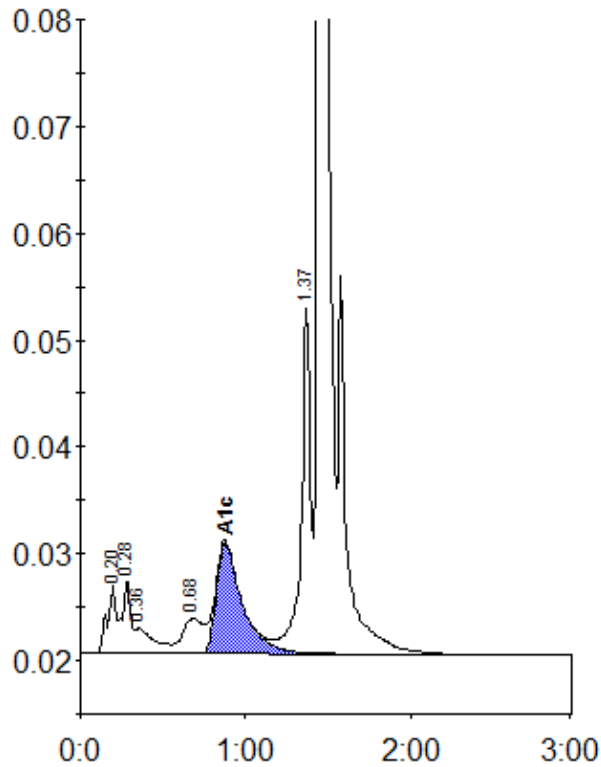

Peak table - ID: 10290582

Peak	R.time	Height	Area	Area %
A1a	0.20	6479	23901	1.3
A1b	0.28	7054	25071	1.3
Unknown	0.36	2383	18925	1.0
LA1c/CHb-1	0.68	3256	27987	1.5
A1c	0.88	10385	113363	8.0
P3	1.37	32340	125126	6.6
A0	1.44	506055	1565664	82.4
Total Area:			1900037	

Concentration:	%
A1c	8.0