

Patient report

Bio-Rad DATE: 06/26/2018
D-10 TIME: 04:36 PM
S/N: #DJ4I016123 Software version: 4.20-2
Sample ID: 10290581
Injection date 06/26/2018 04:16 PM
Injection #: 25 Method: HbA1c
Rack #: --- Rack position: 2

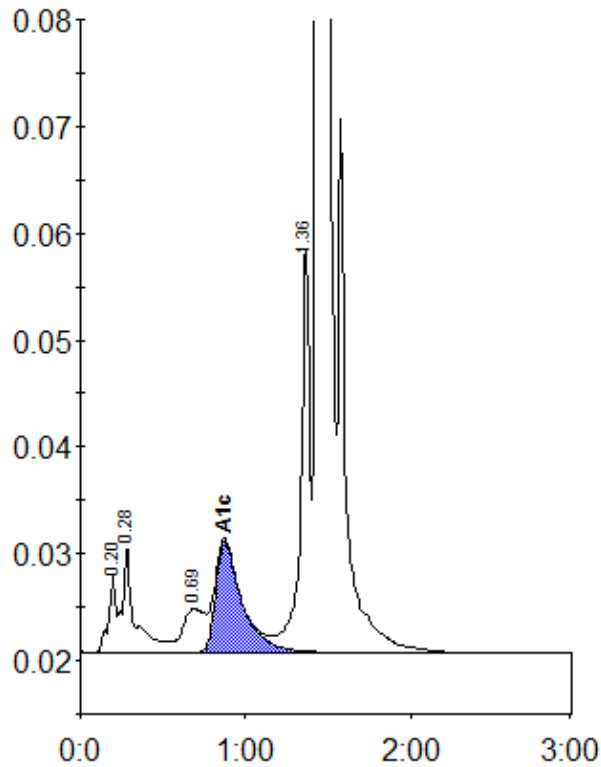

Peak table - ID: 10290581

Peak	R.time	Height	Area	Area %
A1a	0.20	7224	22649	0.9
A1b	0.28	9928	51400	2.0
LA1c/CHb-1	0.69	4042	36640	1.4
A1c	0.87	10423	115309	6.1
P3	1.36	38005	146100	5.7
A0	1.44	692575	2206691	85.6
Total Area:	2578790			

Concentration:	%
A1c	6.1