

Patient report

Bio-Rad DATE: 06/26/2018
D-10 TIME: 03:40 PM
S/N: #DJ4I016123 Software version: 4.20-2
Sample ID: 10142515
Injection date 06/26/2018 03:21 PM
Injection #: 20 Method: HbA1c
Rack #: --- Rack position: 9

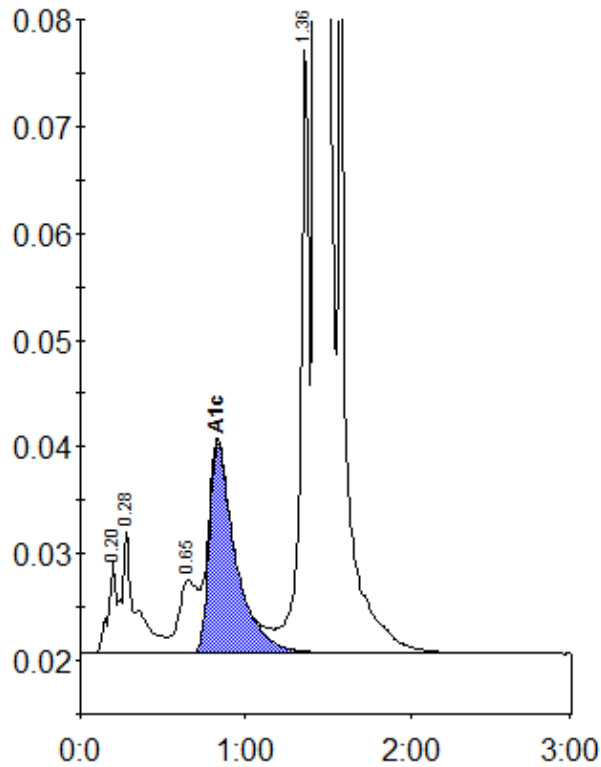

Peak table - ID: 10142515

Peak	R.time	Height	Area	Area %
A1a	0.20	8729	29171	0.8
A1b	0.28	11443	68534	1.9
LA1c/CHb-1	0.65	6835	53937	1.5
A1c	0.83	19599	218448	7.8
P3	1.36	57073	204455	5.6
A0	1.43	911785	3098143	84.4
Total Area:		3672687		

Concentration:	%
A1c	7.8