

# Patient report

Bio-Rad                      DATE: 06/26/2018  
D-10                         TIME: 03:39 PM  
S/N: #DJ4I016123        Software version: 4.20-2  
Sample ID:                 10285627  
Injection date             06/26/2018 03:12 PM  
Injection #: 17             Method: HbA1c  
Rack #: ---                 Rack position: 6

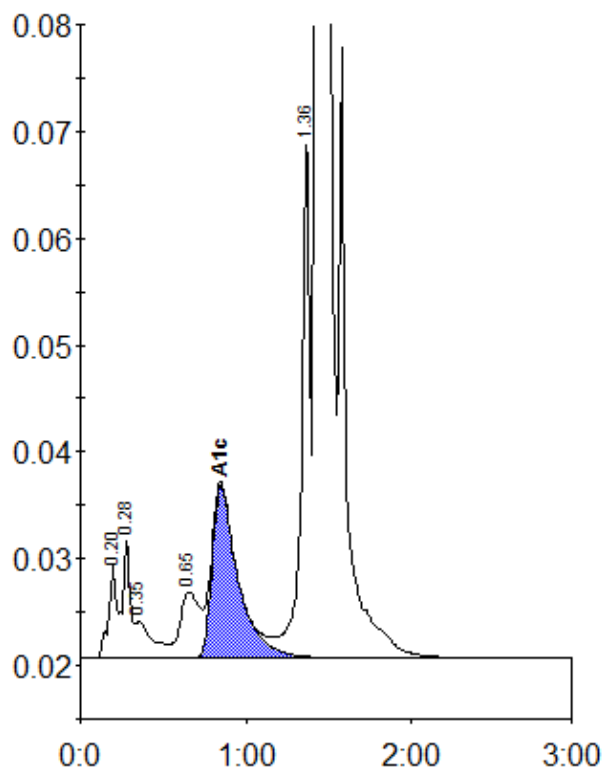

Peak table - ID: 10285627

Peak	R.time	Height	Area	Area %
A1a	0.20	8803	28209	0.9
A1b	0.28	11112	37317	1.2
Unknown	0.35	3461	24713	0.8
LA1c/CHb-1	0.65	6208	49984	1.6
A1c	0.85	16235	177005	7.6
P3	1.36	49013	179526	5.8
A0	1.43	758213	2578656	83.8
Total Area:			3075409	

Concentration:	%
A1c	7.6