

Patient report

Bio-Rad DATE: 06/26/2018
D-10 TIME: 03:38 PM
S/N: #DJ4I016123 Software version: 4.20-2
Sample ID: 10265863
Injection date 06/26/2018 03:06 PM
Injection #: 15 Method: HbA1c
Rack #: --- Rack position: 4

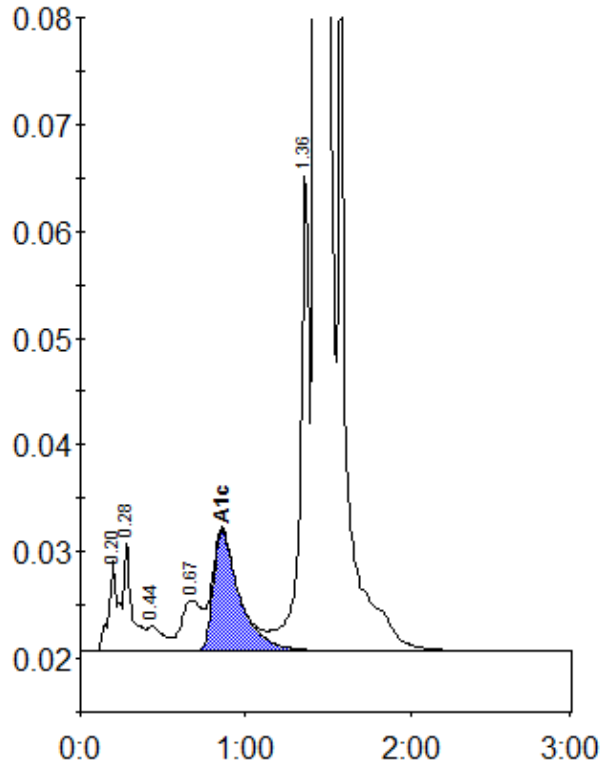

Peak table - ID: 10265863

Peak	R.time	Height	Area	Area %
A1a	0.20	8463	33459	1.0
A1b	0.28	10238	36275	1.0
F	0.44	2322	15925	0.5
LA1c/CHb-1	0.67	4758	41629	1.2
A1c	0.86	11232	125324	5.0
P3	1.36	45098	172644	4.9
A0	1.43	897170	3065813	87.8
Total Area:			3491068	

Concentration:	%
A1c	5.0