

Patient report

Bio-Rad DATE: 06/25/2018
D-10 TIME: 06:23 PM
S/N: #DJ4I016123 Software version: 4.20-2
Sample ID: 10265858
Injection date 06/25/2018 06:01 PM
Injection #: 19 Method: HbA1c
Rack #: --- Rack position: 1

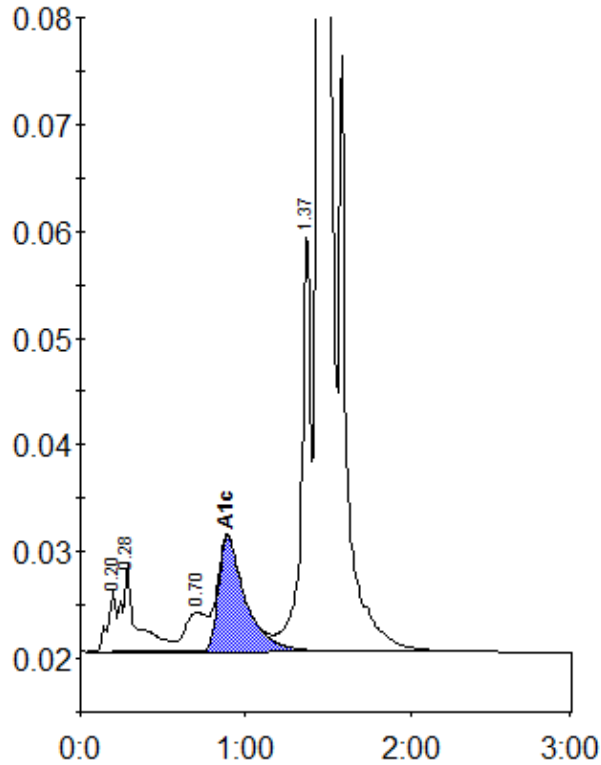

Peak table - ID: 10265858

Peak	R.time	Height	Area	Area %
A1a	0.20	5715	20674	0.7
A1b	0.28	8071	51020	1.8
LA1c/CHb-1	0.70	3695	33915	1.2
A1c	0.89	10782	123051	6.0
P3	1.37	39558	150195	5.3
A0	1.44	738834	2442736	86.6
Total Area:	2821591			

Concentration:	%
A1c	6.0