

Patient report

Bio-Rad DATE: 06/25/2018
D-10 TIME: 04:25 PM
S/N: #DJ4I016123 Software version: 4.20-2
Sample ID: 10312381
Injection date 06/25/2018 04:15 PM
Injection #: 13 Method: HbA1c
Rack #: --- Rack position: 1

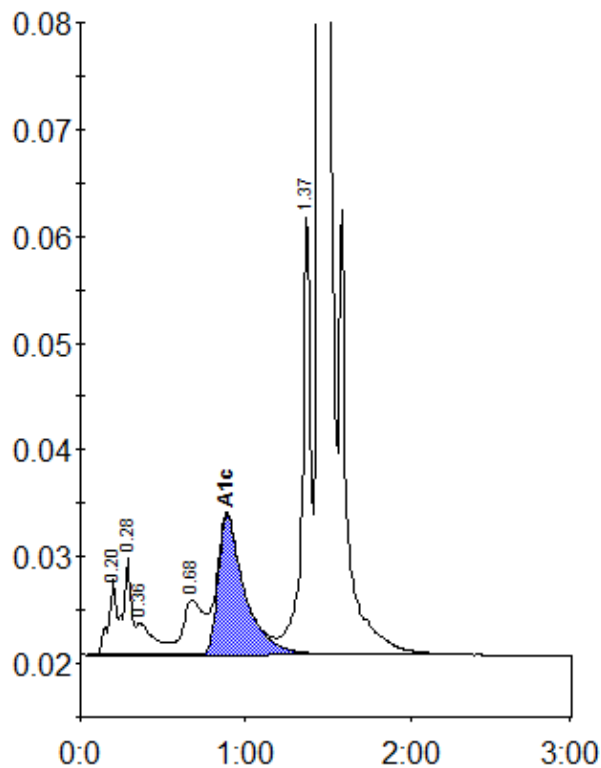

Peak table - ID: 10312381

| Peak | R.time | Height | Area | Area % |
|-------------|--------|---------|---------|--------|
| A1a | 0.20 | 7149 | 25415 | 1.1 |
| A1b | 0.28 | 9082 | 29251 | 1.2 |
| Unknown | 0.36 | 3027 | 22942 | 1.0 |
| LA1c/CHb-1 | 0.68 | 5071 | 44823 | 1.9 |
| A1c | 0.89 | 13047 | 146076 | 8.3 |
| P3 | 1.37 | 41752 | 147294 | 6.3 |
| A0 | 1.45 | 586878 | 1928605 | 82.3 |
| Total Area: | | 2344406 | | |

| Concentration: | % |
|----------------|-----|
| A1c | 8.3 |