

Patient Name	Mrs. INDU VERMA	Client Name	R. R. Diagnostic Centre	Specimen Received	20/06/2018
Age/Sex	45/F	Client Code	MolQ1771P	Specimen Type	Tissue
Patient ID	011806200175	Ref. Doctor		Collection Date	20/06/2018
Specimen ID	MOLQ/B-589/18			Report Date	25/06/2018

SURGICAL PATHOLOGY REPORT

Cervical Polyp.

DIAGNOSIS

ENDOCERVICAL POLYP.

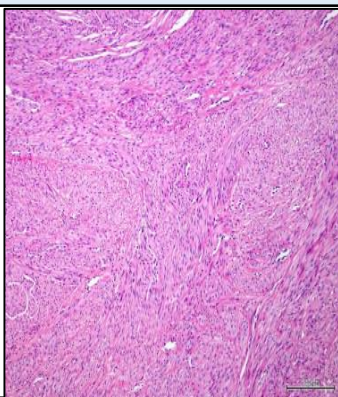

SPECIMEN

Cervical Polyp.

GROSS

- Received 1.2x0.5cm greyish white tissue piece.

Microscopy

- Section examined shows squamous epithelial with endocervical cells, blood vessels and inflammatory cells.

Note : All biopsy specimen will be stored for 15 (fifteen)days, block and slides for 5(five) years only from the time of receipt at the laboratory. No request ,for any of the above ,will be entertained after the due date.

Reference

- Rosai and Ackerman's Surgical Pathology.
- Modern Surgical Pathology.

Dr. Gulshan Yadav, MD
Consultant Pathologist