

Patient report

Bio-Rad DATE: 06/24/2018
D-10 TIME: 05:43 PM
S/N: #DJ4I016123 Software version: 4.20-2
Sample ID: 10283826
Injection date 06/24/2018 05:10 PM
Injection #: 28 Method: HbA1c
Rack #: --- Rack position: 3

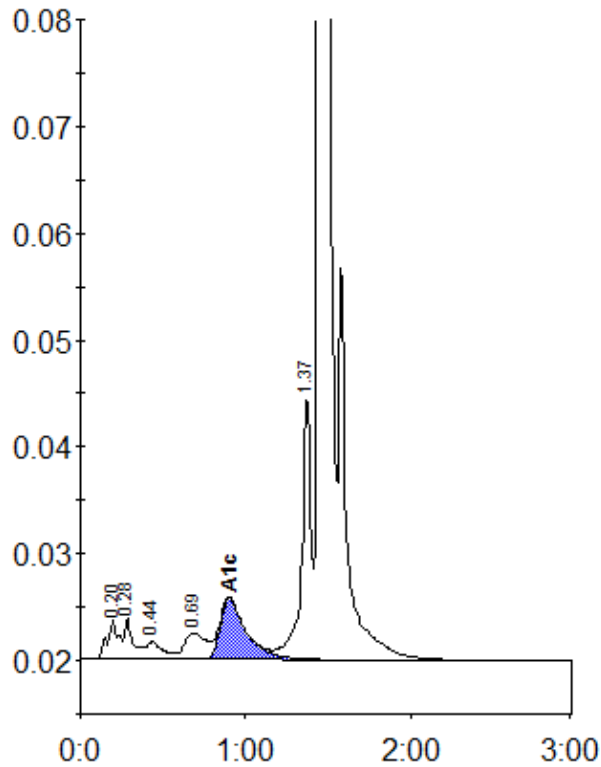

Peak table - ID: 10283826

Peak	R.time	Height	Area	Area %
A1a	0.20	3647	18036	1.0
A1b	0.28	3898	13755	0.7
F	0.44	1638	11825	0.6
LA1c/CHb-1	0.69	2482	22173	1.2
A1c	0.90	5755	63110	4.9
P3	1.37	24939	95630	5.2
A0	1.45	522468	1630031	87.9
Total Area:		1854561		

Concentration:	%
A1c	4.9