

Patient report

Bio-Rad DATE: 06/24/2018
D-10 TIME: 05:43 PM
S/N: #DJ4I016123 Software version: 4.20-2
Sample ID: 10283803
Injection date 06/24/2018 05:07 PM
Injection #: 27 Method: HbA1c
Rack #: --- Rack position: 2

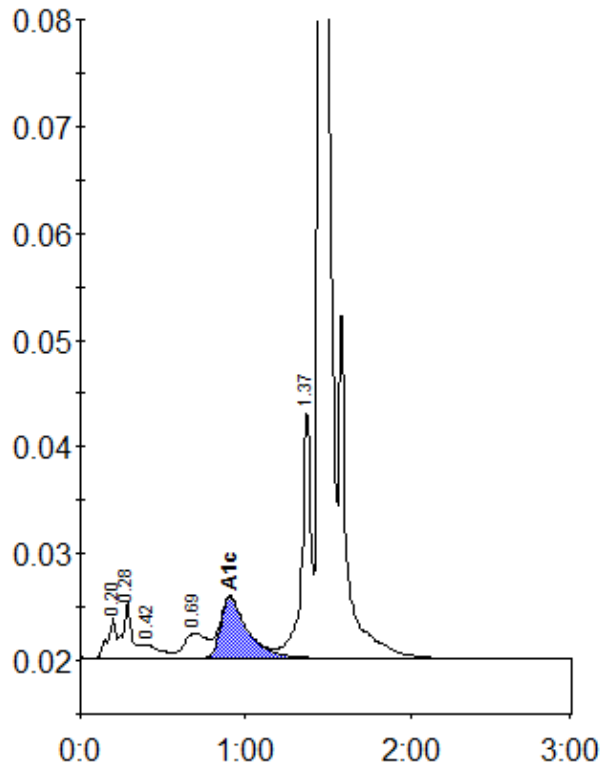

Peak table - ID: 10283803

Peak	R.time	Height	Area	Area %
A1a	0.20	3710	13346	0.8
A1b	0.28	5392	21640	1.4
F	0.42	1178	8012	0.5
LA1c/CHb-1	0.69	2368	22120	1.4
A1c	0.91	5681	64359	5.7
P3	1.37	23392	89274	5.6
A0	1.45	447989	1381082	86.3
Total Area:		1599833		

Concentration:	%
A1c	5.7