

Patient report

Bio-Rad DATE: 06/24/2018
D-10 TIME: 03:45 PM
S/N: #DJ4I016123 Software version: 4.20-2
Sample ID: 10285621
Injection date 06/24/2018 03:29 PM
Injection #: 15 Method: HbA1c
Rack #: --- Rack position: 4

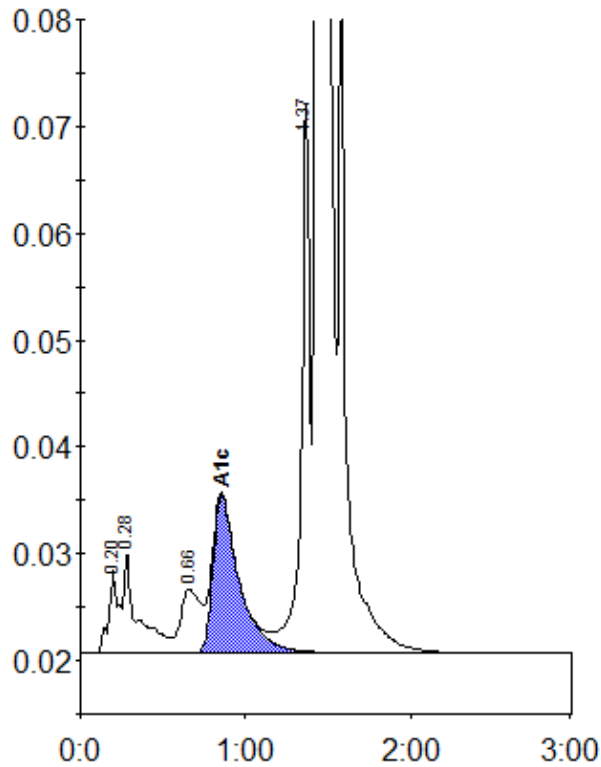

Peak table - ID: 10285621

Peak	R.time	Height	Area	Area %
A1a	0.20	7715	31592	0.9
A1b	0.28	9426	54727	1.6
LA1c/CHb-1	0.66	5947	49528	1.4
A1c	0.86	14742	162875	6.4
P3	1.37	51517	184463	5.4
A0	1.44	858588	2938212	85.9
Total Area:		3421396		

Concentration:	%
A1c	6.4