

# Patient report

Bio-Rad                      DATE: 06/24/2018  
D-10                         TIME: 03:45 PM  
S/N: #DJ4I016123        Software version: 4.20-2  
Sample ID:                 10262531  
Injection date             06/24/2018 03:23 PM  
Injection #: 13            Method: HbA1c  
Rack #: ---                Rack position: 2

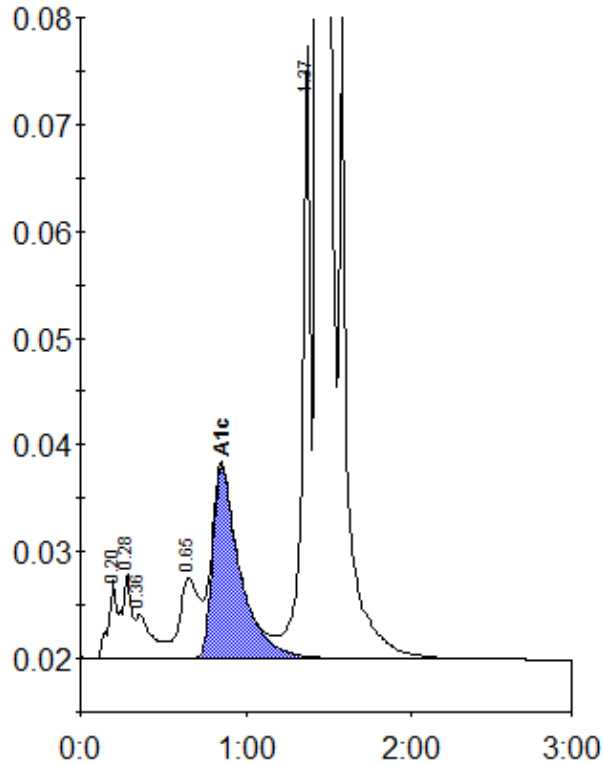

Peak table - ID: 10262531

Peak	R.time	Height	Area	Area %
A1a	0.20	7266	24868	0.8
A1b	0.28	7896	32922	1.1
Unknown	0.36	4157	28325	0.9
LA1c/CHb-1	0.65	7599	60833	2.0
A1c	0.85	17980	206300	8.7
P3	1.37	57308	195102	6.3
A0	1.44	754385	2545136	82.3
Total Area:		3093486		

Concentration:	%
A1c	8.7