

# Patient report

Bio-Rad                      DATE: 06/24/2018  
D-10                         TIME: 01:30 PM  
S/N: #DJ4I016123        Software version: 4.20-2  
Sample ID:                 10265837  
Injection date             06/24/2018 01:24 PM  
Injection #: 10             Method: HbA1c  
Rack #: ---                 Rack position: 9

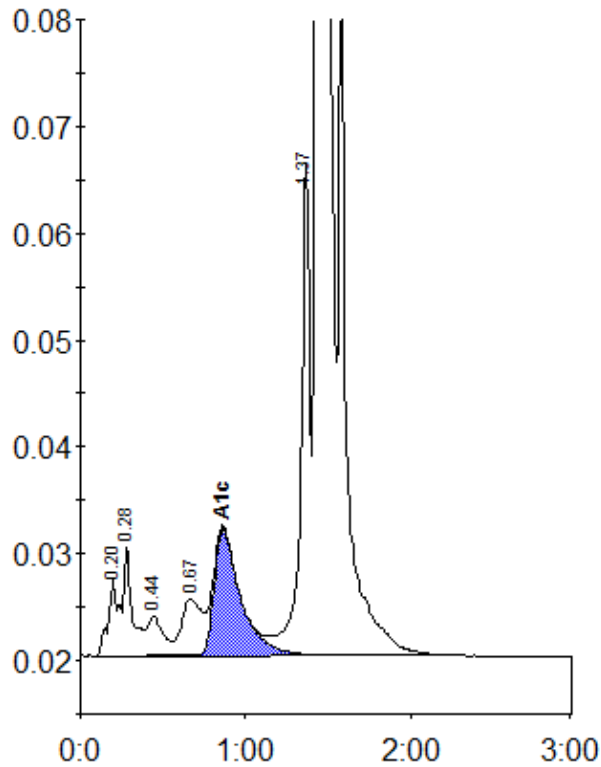

Peak table - ID: 10265837

Peak	R.time	Height	Area	Area %
A1a	0.20	7134	31961	1.0
A1b	0.28	10333	36234	1.1
F	0.44	3668	25843	0.8
LA1c/CHb-1	0.67	5247	44279	1.4
A1c	0.86	11870	132265	5.6
P3	1.37	46147	177843	5.5
A0	1.44	821537	2811518	86.2
Total Area:			3259943	

Concentration:	%
A1c	5.6