

Patient report

Bio-Rad DATE: 06/24/2018
D-10 TIME: 01:29 PM
S/N: #DJ4I016123 Software version: 4.20-2
Sample ID: 10265840
Injection date 06/24/2018 01:12 PM
Injection #: 6 Method: HbA1c
Rack #: --- Rack position: 5

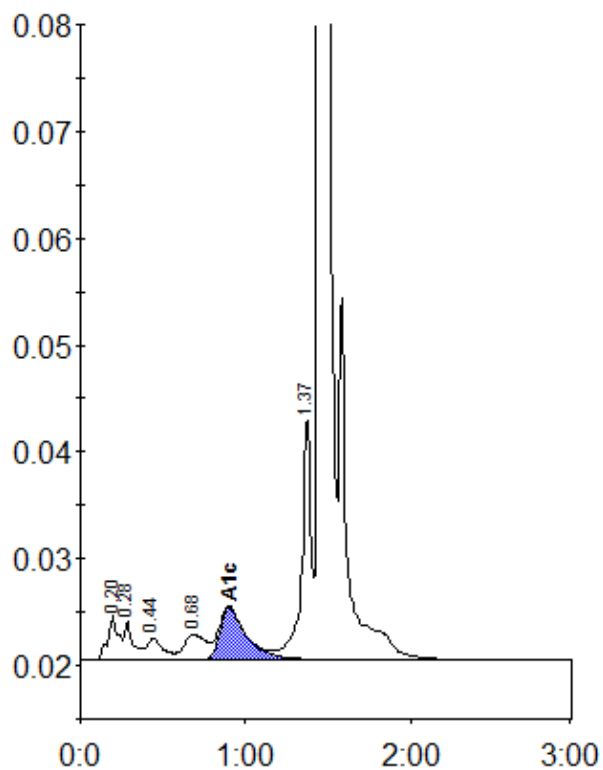

Peak table - ID: 10265840

| Peak | R.time | Height | Area | Area % |
|-------------|--------|---------|---------|--------|
| A1a | 0.20 | 4155 | 18936 | 1.1 |
| A1b | 0.28 | 3646 | 13006 | 0.8 |
| F | 0.44 | 2030 | 14480 | 0.9 |
| LA1c/CHb-1 | 0.68 | 2360 | 21607 | 1.3 |
| A1c | 0.90 | 4879 | 54858 | 4.8 |
| P3 | 1.37 | 22786 | 87339 | 5.2 |
| A0 | 1.45 | 473006 | 1456416 | 87.4 |
| Total Area: | | 1666642 | | |

| Concentration: | % |
|----------------|-----|
| A1c | 4.8 |