

Patient report

Bio-Rad DATE: 06/24/2018
D-10 TIME: 12:11 AM
S/N: #DJ4I016123 Software version: 4.20-2
Sample ID: 10308807
Injection date 06/23/2018 11:45 PM
Injection #: 36 Method: HbA1c
Rack #: --- Rack position: 1

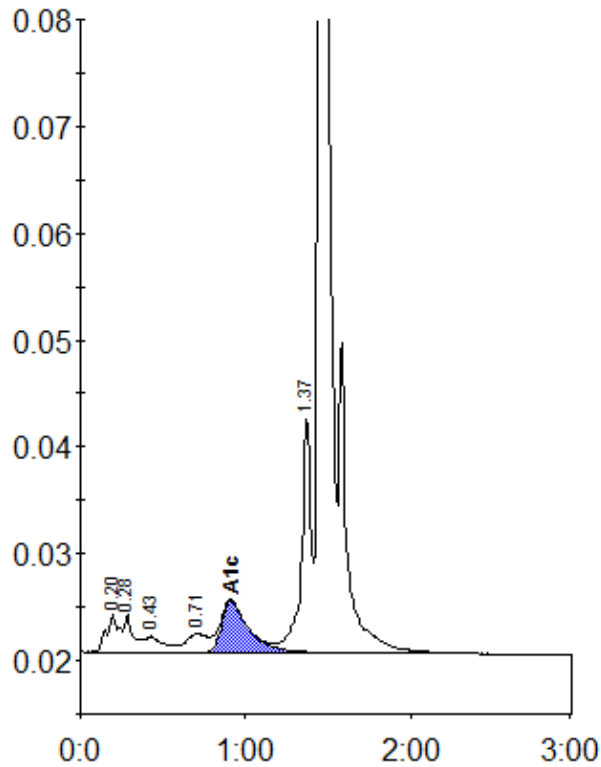

Peak table - ID: 10308807

| Peak | R.time | Height | Area | Area % |
|-------------|--------|---------|---------|--------|
| A1a | 0.20 | 3573 | 19012 | 1.3 |
| A1b | 0.28 | 3461 | 10364 | 0.7 |
| F | 0.43 | 1487 | 14627 | 1.0 |
| LA1c/CHb-1 | 0.71 | 1713 | 15841 | 1.1 |
| A1c | 0.91 | 4800 | 54996 | 5.3 |
| P3 | 1.37 | 22194 | 89096 | 6.0 |
| A0 | 1.45 | 416641 | 1274186 | 86.2 |
| Total Area: | | 1478123 | | |

| | |
|----------------|-----|
| Concentration: | % |
| A1c | 5.3 |