

Patient report

Bio-Rad DATE: 06/23/2018
D-10 TIME: 07:45 PM
S/N: #DJ4I016123 Software version: 4.20-2
Sample ID: 10308475
Injection date 06/23/2018 07:39 PM
Injection #: 32 Method: HbA1c
Rack #: --- Rack position: 7

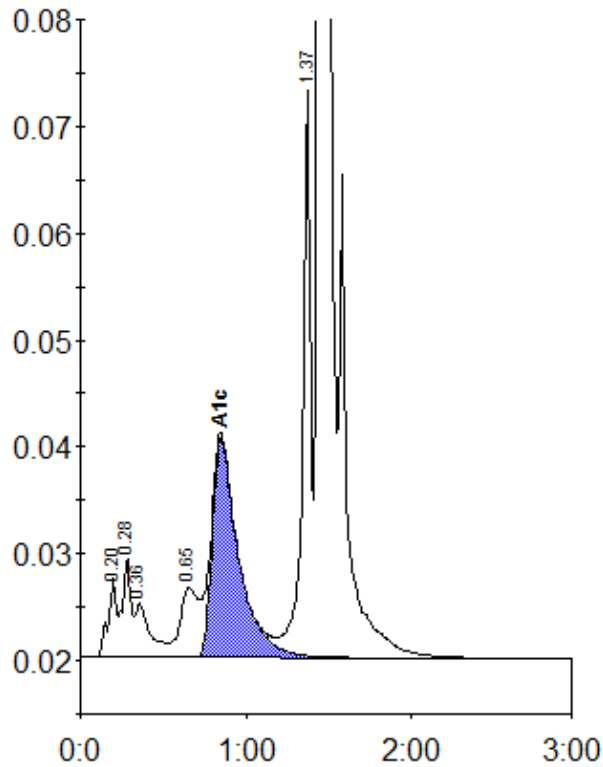

Peak table - ID: 10308475

| Peak | R.time | Height | Area | Area % |
|-------------|--------|--------|---------|--------|
| A1a | 0.20 | 7459 | 26201 | 1.0 |
| A1b | 0.28 | 9389 | 34172 | 1.3 |
| Unknown | 0.36 | 5055 | 31874 | 1.2 |
| LA1c/CHb-1 | 0.65 | 6550 | 48435 | 1.9 |
| A1c | 0.85 | 20679 | 227684 | 11.4 |
| P3 | 1.37 | 53060 | 184167 | 7.1 |
| A0 | 1.44 | 636184 | 2039738 | 78.7 |
| Total Area: | | | 2592271 | |

| Concentration: | % |
|----------------|------|
| A1c | 11.4 |