

Patient report

Bio-Rad DATE: 06/23/2018
D-10 TIME: 07:44 PM
S/N: #DJ4I016123 Software version: 4.20-2
Sample ID: 10262528
Injection date 06/23/2018 07:27 PM
Injection #: 28 Method: HbA1c
Rack #: --- Rack position: 3

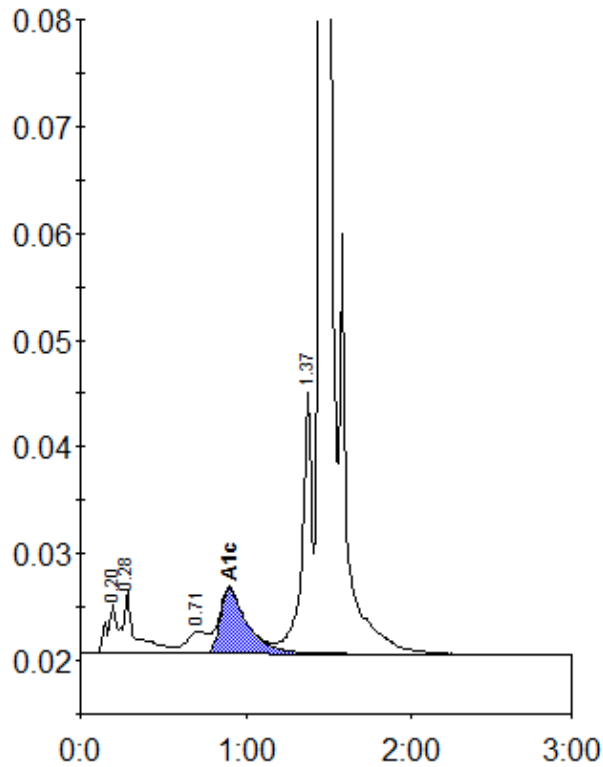

Peak table - ID: 10262528

Peak	R.time	Height	Area	Area %
A1a	0.20	4628	18044	1.0
A1b	0.28	5881	31955	1.7
LA1c/CHb-1	0.71	2091	19032	1.0
A1c	0.90	6093	68928	5.2
P3	1.37	25005	101769	5.4
A0	1.45	523584	1643263	87.3
Total Area:	1882991			

Concentration:	%
A1c	5.2