

Patient report

Bio-Rad DATE: 06/22/2018
D-10 TIME: 06:45 PM
S/N: #DJ4I016123 Software version: 4.20-2
Sample ID: 10251183
Injection date 06/22/2018 06:36 PM
Injection #: 23 Method: HbA1c
Rack #: --- Rack position: 6

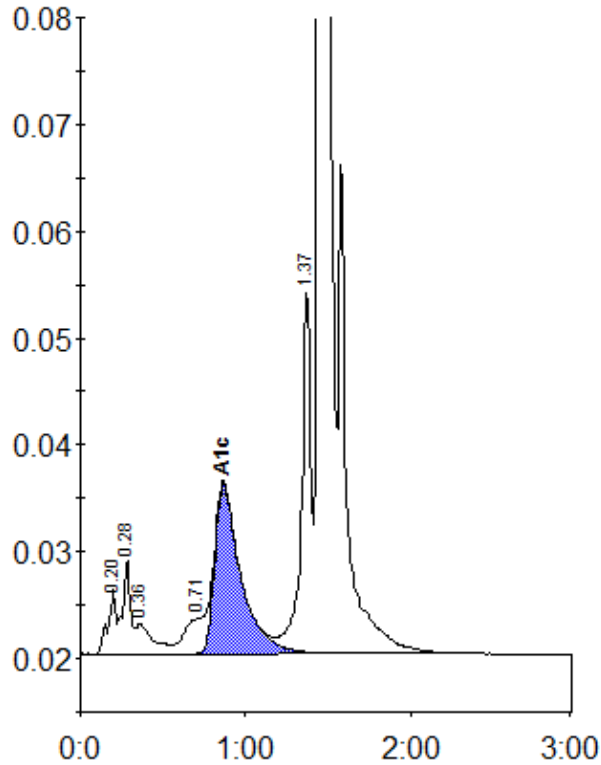

Peak table - ID: 10251183

Peak	R.time	Height	Area	Area %
A1a	0.20	6019	20497	0.9
A1b	0.28	8827	28975	1.2
Unknown	0.36	2792	20081	0.8
LA1c/CHb-1	0.71	3254	28167	1.2
A1c	0.87	15858	174379	9.6
P3	1.37	34291	134794	5.7
A0	1.45	599240	1977808	82.9
Total Area:			2384701	

Concentration:	%
A1c	9.6