

Patient report

Bio-Rad DATE: 06/22/2018
D-10 TIME: 05:10 PM
S/N: #DJ4I016123 Software version: 4.20-2
Sample ID: 10266303
Injection date 06/22/2018 04:59 PM
Injection #: 16 Method: HbA1c
Rack #: --- Rack position: 2

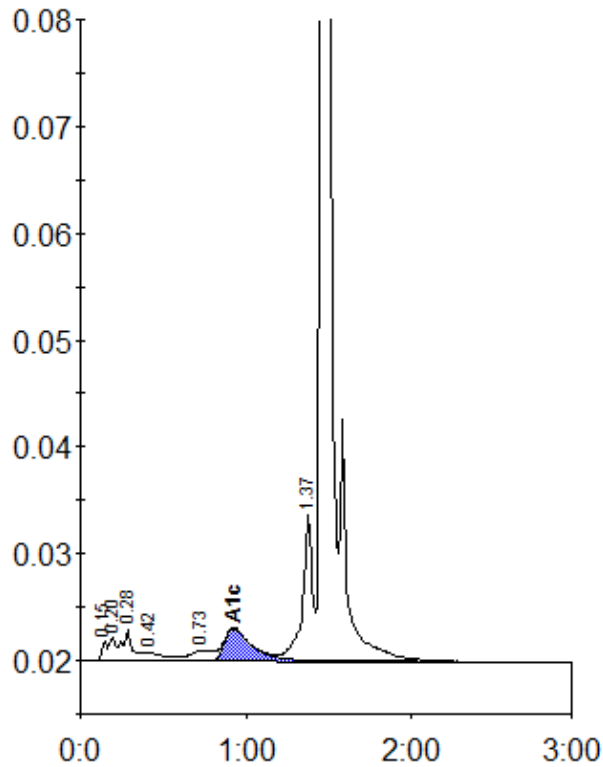

Peak table - ID: 10266303

Peak	R.time	Height	Area	Area %
Unknown	0.15	1739	3938	0.4
A1a	0.20	2170	5829	0.6
A1b	0.28	2869	12425	1.2
F	0.42	725	6216	0.6
LA1c/CHb-1	0.73	977	8677	0.8
A1c	0.93	2992	35083	4.8
P3	1.37	13821	57875	5.5
A0	1.46	329588	926502	87.7
Total Area:		1056544		

Concentration:	%
A1c	4.8