

# Patient report

Bio-Rad                      DATE: 06/22/2018  
D-10                            TIME: 01:12 AM  
S/N: #DJ4I016123        Software version: 4.20-2  
Sample ID:                    10235416  
Injection date              06/21/2018 09:28 PM  
Injection #: 39              Method: HbA1c  
Rack #: ---                  Rack position: 2

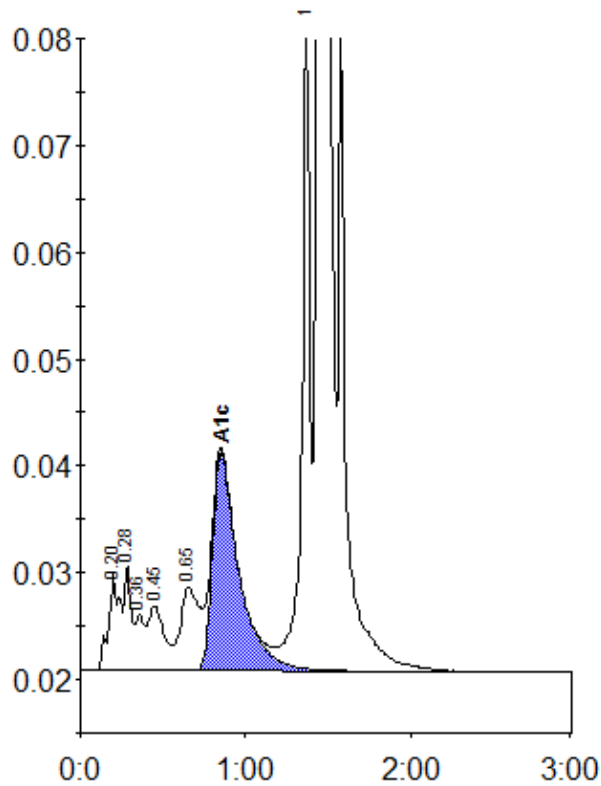

Peak table - ID: 10235416

| Peak        | R.time | Height  | Area    | Area % |
|-------------|--------|---------|---------|--------|
| A1a         | 0.20   | 9118    | 44087   | 1.5    |
| A1b         | 0.28   | 9915    | 29485   | 1.0    |
| Unknown     | 0.36   | 5163    | 18556   | 0.6    |
| F           | 0.45   | 5982    | 38153   | 1.3    |
| LA1c/CHb-1  | 0.65   | 7848    | 61323   | 2.0    |
| A1c         | 0.85   | 20441   | 226950  | 9.9    |
| P3          | 1.37   | 60543   | 202231  | 6.7    |
| A0          | 1.44   | 708848  | 2383934 | 79.3   |
| Total Area: |        | 3004720 |         |        |

|                |     |
|----------------|-----|
| Concentration: | %   |
| A1c            | 9.9 |