

Patient report

Bio-Rad DATE: 06/21/2018
D-10 TIME: 07:33 PM
S/N: #DJ4I016123 Software version: 4.20-2
Sample ID: 10235403
Injection date 06/21/2018 07:26 PM
Injection #: 37 Method: HbA1c
Rack #: --- Rack position: 6

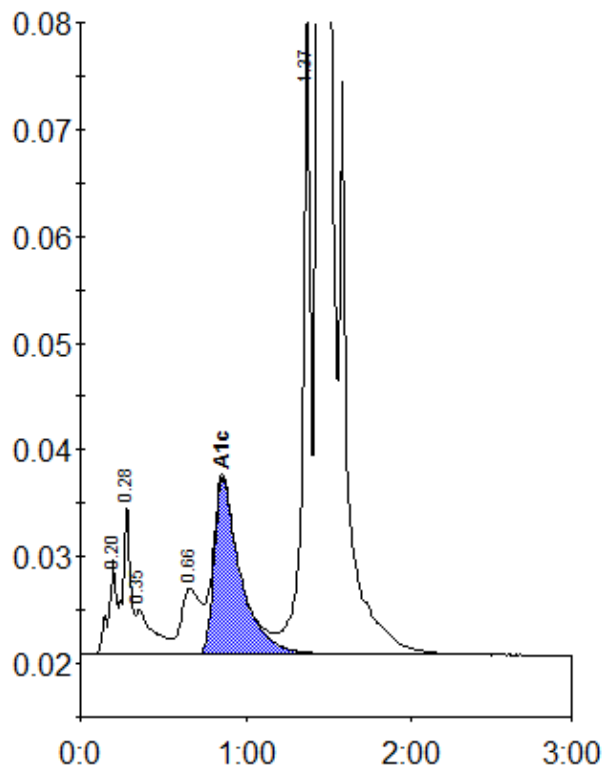

Peak table - ID: 10235403

Peak	R.time	Height	Area	Area %
A1a	0.20	8739	29106	0.9
A1b	0.28	14160	45237	1.5
Unknown	0.35	4123	30119	1.0
LA1c/CHb-1	0.66	6157	50546	1.6
A1c	0.86	16493	181720	7.8
P3	1.37	60170	193938	6.3
A0	1.44	753364	2541900	82.7
Total Area:			3072566	

Concentration:	%
A1c	7.8