

Patient report

Bio-Rad DATE: 06/21/2018
D-10 TIME: 07:32 PM
S/N: #DJ4I016123 Software version: 4.20-2
Sample ID: 10292400
Injection date 06/21/2018 07:20 PM
Injection #: 35 Method: HbA1c
Rack #: --- Rack position: 4

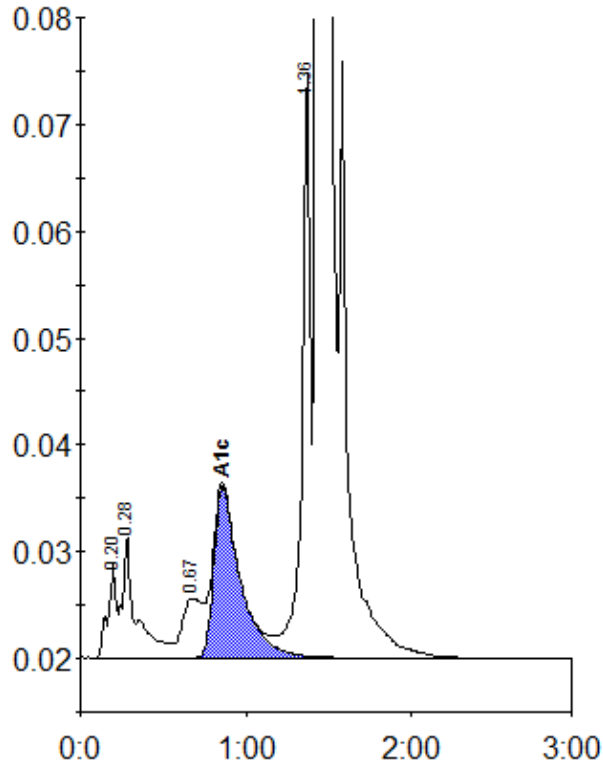

Peak table - ID: 10292400

Peak	R.time	Height	Area	Area %
A1a	0.20	8757	30338	0.9
A1b	0.28	11385	66034	1.9
LA1c/CHb-1	0.67	5564	46512	1.4
A1c	0.86	16037	178491	7.0
P3	1.36	54913	196494	5.8
A0	1.44	845765	2881516	84.8
Total Area:		3399384		

Concentration:	%
A1c	7.0