

Patient report

Bio-Rad DATE: 06/21/2018
 D-10 TIME: 07:31 PM
 S/N: #DJ4I016123 Software version: 4.20-2
 Sample ID: 10283941
 Injection date 06/21/2018 07:14 PM
 Injection #: 33 Method: HbA1c
 Rack #: --- Rack position: 2

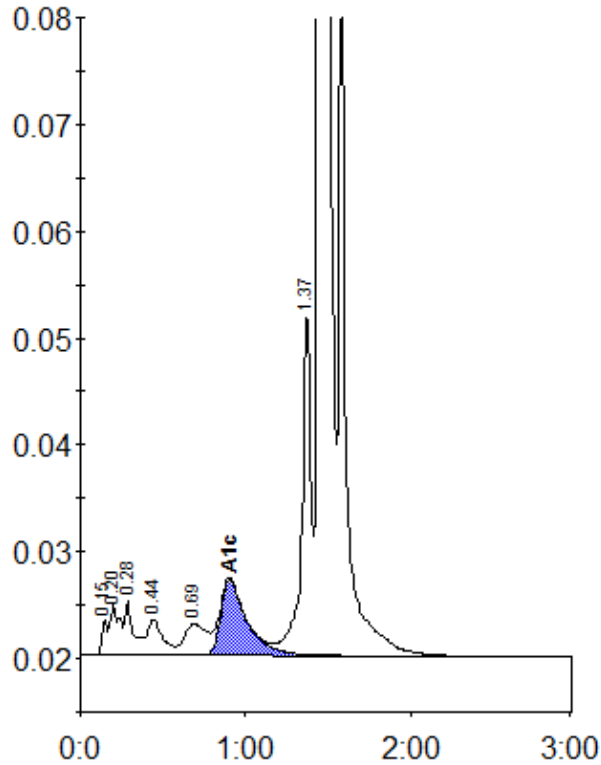

Peak table - ID: 10283941

Peak	R.time	Height	Area	Area %
Unknown	0.15	3376	7871	0.4
A1a	0.20	4835	18935	0.9
A1b	0.28	5050	14684	0.7
F	0.44	3364	26424	1.2
LA1c/CHb-1	0.69	2978	27181	1.3
A1c	0.90	7108	78746	5.2
P3	1.37	32484	121768	5.6
A0	1.45	563986	1864000	86.3
Total Area:	2159610			

Concentration:	%
A1c	5.2