

Patient report

Bio-Rad DATE: 06/21/2018
D-10 TIME: 06:27 PM
S/N: #DJ4I016123 Software version: 4.20-2
Sample ID: 10283939
Injection date 06/21/2018 06:07 PM
Injection #: 27 Method: HbA1c
Rack #: --- Rack position: 6

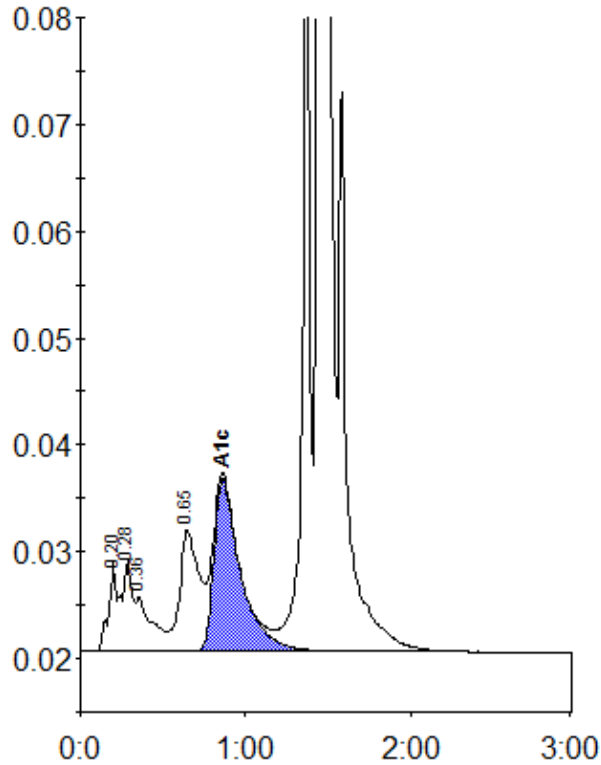

Peak table - ID: 10283939

Peak	R.time	Height	Area	Area %
A1a	0.20	8279	27616	0.9
A1b	0.28	8526	38391	1.3
Unknown	0.36	5101	35005	1.2
LA1c/CHb-1	0.65	11367	94816	3.3
A1c	0.86	16177	181930	8.2
P3	1.37	71397	229954	7.9
A0	1.44	693734	2302305	79.1
Total Area:		2910016		

Concentration:	%
A1c	8.2