

Patient report

Bio-Rad DATE: 06/21/2018
D-10 TIME: 06:27 PM
S/N: #DJ4I016123 Software version: 4.20-2
Sample ID: 10262728
Injection date 06/21/2018 06:04 PM
Injection #: 26 Method: HbA1c
Rack #: --- Rack position: 5

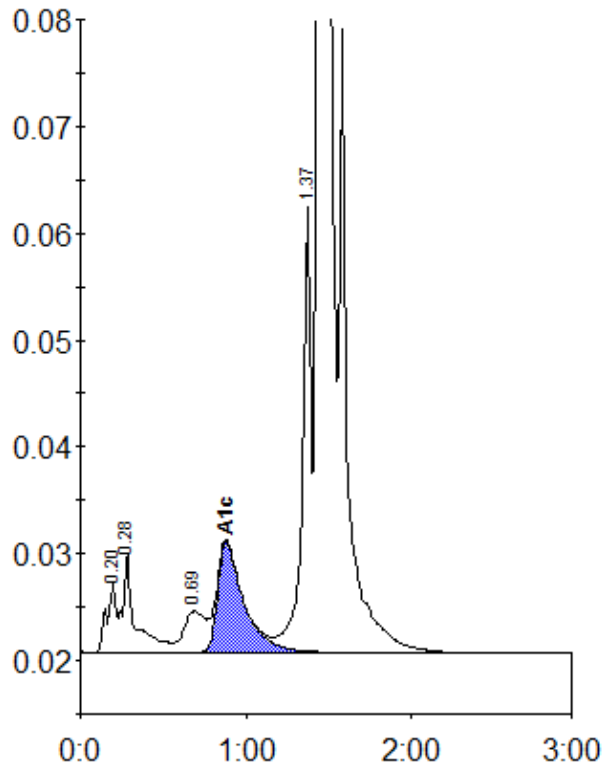

Peak table - ID: 10262728

Peak	R.time	Height	Area	Area %
A1a	0.20	6518	25573	0.9
A1b	0.28	9325	48819	1.7
LA1c/CHb-1	0.69	3850	34605	1.2
A1c	0.88	10344	113780	5.5
P3	1.37	41833	152095	5.3
A0	1.44	742794	2495965	86.9
Total Area:	2870837			

Concentration:	%
A1c	5.5