

# Patient report

Bio-Rad                      DATE: 06/21/2018  
 D-10                         TIME: 06:26 PM  
 S/N: #DJ4I016123        Software version: 4.20-2  
 Sample ID:                 10290613  
 Injection date             06/21/2018 06:01 PM  
 Injection #: 25             Method: HbA1c  
 Rack #: ---                 Rack position: 4

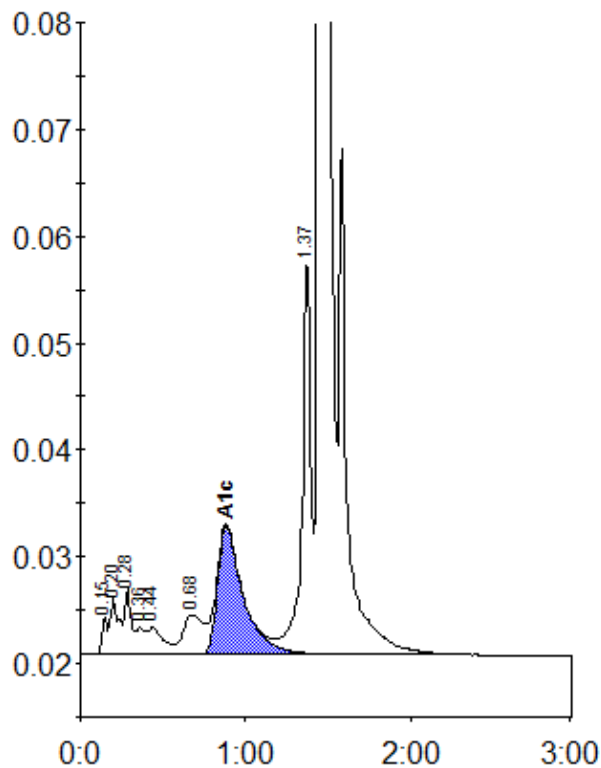

Peak table - ID: 10290613

Peak	R.time	Height	Area	Area %
Unknown	0.15	3417	7760	0.3
A1a	0.20	5467	19684	0.9
A1b	0.28	6100	16885	0.8
Unknown	0.36	2479	9114	0.4
F	0.44	2501	16201	0.7
LA1c/CHb-1	0.68	3705	31347	1.4
A1c	0.88	12082	130479	7.9
P3	1.37	37446	133692	6.0
A0	1.45	576095	1864841	83.6
Total Area:		2230002		

Concentration:	%
A1c	7.9