

Patient report

Bio-Rad DATE: 06/21/2018
D-10 TIME: 06:29 PM
S/N: #DJ4I016123 Software version: 4.20-2
Sample ID: 10290611
Injection date 06/21/2018 06:20 PM
Injection #: 31 Method: HbA1c
Rack #: --- Rack position: 10

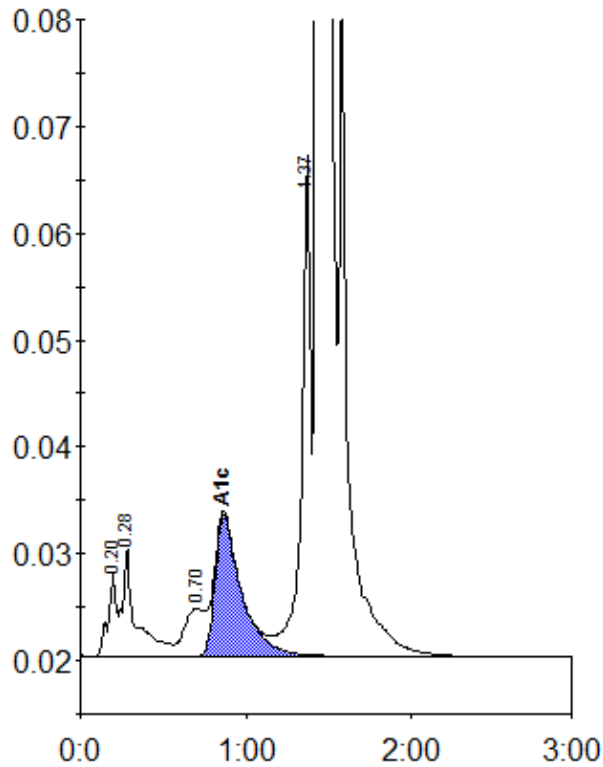

Peak table - ID: 10290611

| Peak | R.time | Height | Area | Area % |
|-------------|--------|---------|---------|--------|
| A1a | 0.20 | 7928 | 26414 | 0.8 |
| A1b | 0.28 | 10109 | 57729 | 1.8 |
| LA1c/CHb-1 | 0.70 | 4435 | 36612 | 1.1 |
| A1c | 0.87 | 13200 | 145223 | 6.0 |
| P3 | 1.37 | 46819 | 180833 | 5.5 |
| A0 | 1.44 | 805771 | 2841886 | 86.4 |
| Total Area: | | 3288696 | | |

| | |
|----------------|-----|
| Concentration: | % |
| A1c | 6.0 |