

Patient report

Bio-Rad DATE: 06/21/2018
D-10 TIME: 06:25 PM
S/N: #DJ4I016123 Software version: 4.20-2
Sample ID: 10290609
Injection date 06/21/2018 05:55 PM
Injection #: 23 Method: HbA1c
Rack #: --- Rack position: 2

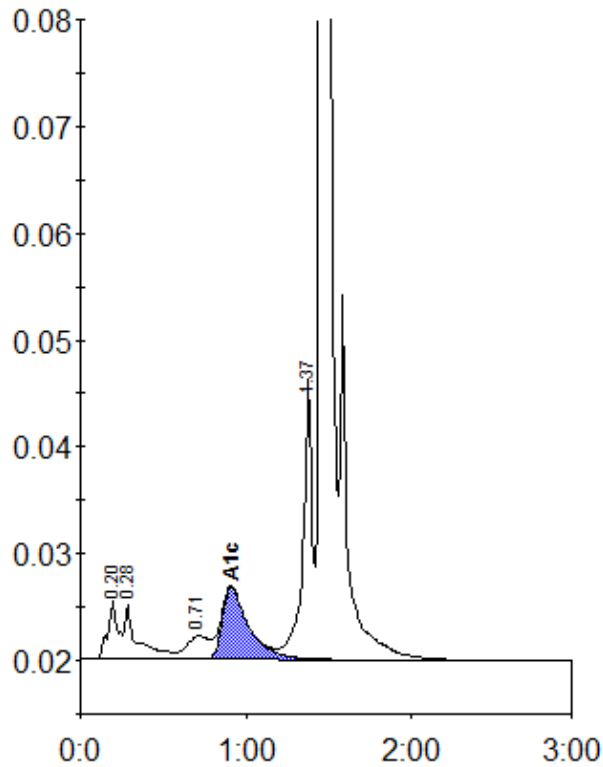

Peak table - ID: 10290609

Peak	R.time	Height	Area	Area %
A1a	0.20	5498	23999	1.4
A1b	0.28	5120	29035	1.7
LA1c/CHb-1	0.71	2185	19962	1.2
A1c	0.91	6787	76153	6.3
P3	1.37	26373	105207	6.3
A0	1.45	475553	1424289	84.8
Total Area:		1678645		

Concentration:	%
A1c	6.3