

Patient report

Bio-Rad DATE: 06/21/2018
D-10 TIME: 05:07 PM
S/N: #DJ4I016123 Software version: 4.20-2
Sample ID: 10292424
Injection date 06/21/2018 04:52 PM
Injection #: 19 Method: HbA1c
Rack #: --- Rack position: 2

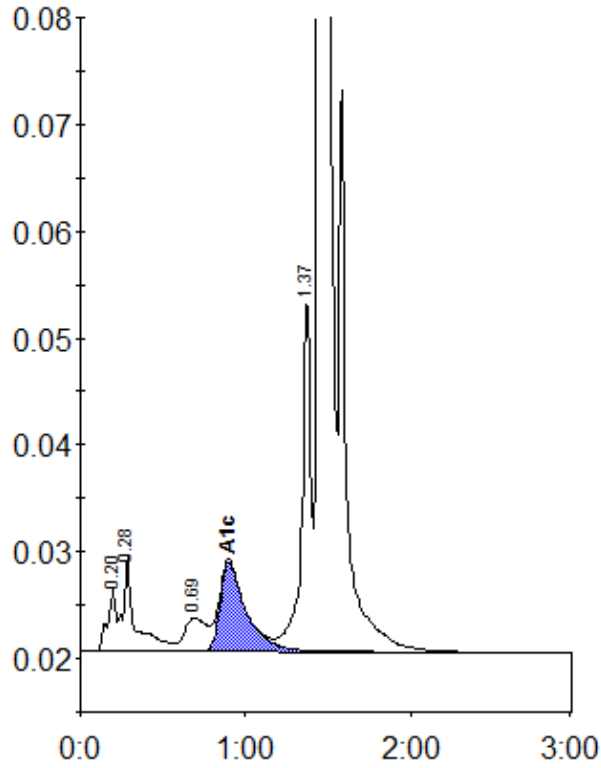

Peak table - ID: 10292424

Peak	R.time	Height	Area	Area %
A1a	0.20	5870	21159	0.9
A1b	0.28	8812	46098	2.0
LA1c/CHb-1	0.69	3187	29622	1.3
A1c	0.90	8376	92285	5.6
P3	1.37	33364	125995	5.4
A0	1.44	634991	2001411	86.4
Total Area:			2316569	

Concentration:	%
A1c	5.6