

Patient report

Bio-Rad DATE: 06/21/2018
D-10 TIME: 01:30 PM
S/N: #DJ4I016123 Software version: 4.20-2
Sample ID: 10259957
Injection date 06/21/2018 01:26 PM
Injection #: 12 Method: HbA1c
Rack #: --- Rack position: 3

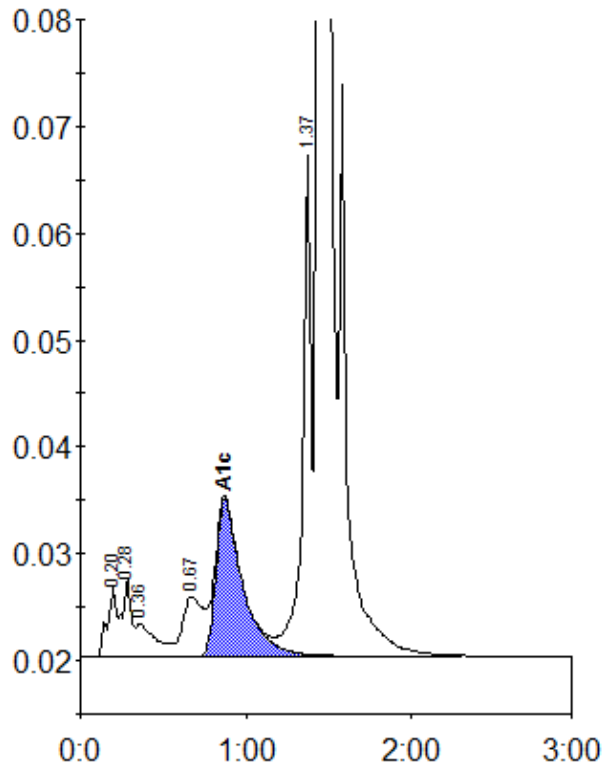

Peak table - ID: 10259957

Peak	R.time	Height	Area	Area %
A1a	0.20	6634	25066	0.9
A1b	0.28	7344	28621	1.0
Unknown	0.36	3088	24538	0.8
LA1c/CHb-1	0.67	5629	49251	1.7
A1c	0.87	14708	165065	7.6
P3	1.37	47094	173939	6.0
A0	1.44	725468	2433096	83.9
Total Area:			2899574	

Concentration:	%
A1c	7.6