

Patient report

Bio-Rad DATE: 06/21/2018
D-10 TIME: 01:29 PM
S/N: #DJ4I016123 Software version: 4.20-2
Sample ID: 10262523
Injection date 06/21/2018 01:20 PM
Injection #: 10 Method: HbA1c
Rack #: --- Rack position: 1

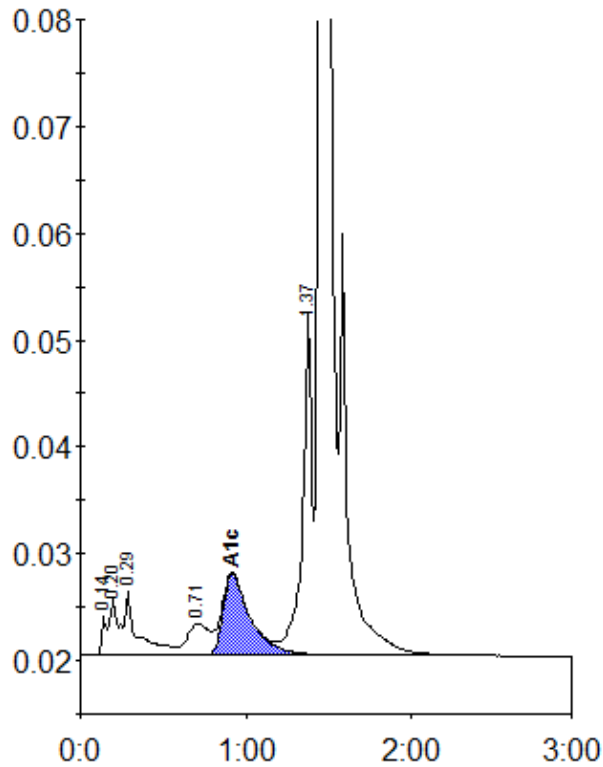

Peak table - ID: 10262523

| Peak | R.time | Height | Area | Area % |
|-------------|--------|---------|---------|--------|
| Unknown | 0.14 | 3815 | 8378 | 0.4 |
| A1a | 0.20 | 5392 | 13532 | 0.6 |
| A1b | 0.29 | 6002 | 38450 | 1.8 |
| LA1c/CHb-1 | 0.71 | 2963 | 27322 | 1.3 |
| A1c | 0.92 | 7643 | 88007 | 5.7 |
| P3 | 1.37 | 32289 | 127144 | 6.0 |
| A0 | 1.45 | 572498 | 1829416 | 85.8 |
| Total Area: | | 2132250 | | |

| | |
|----------------|-----|
| Concentration: | % |
| A1c | 5.7 |