

# Patient report

Bio-Rad                      DATE: 06/21/2018  
D-10                         TIME: 10:16 AM  
S/N: #DJ4I016123        Software version: 4.20-2  
Sample ID:                 10251903  
Injection date             06/21/2018 09:54 AM  
Injection #: 1             Method: HbA1c  
Rack #: ---                Rack position: 1

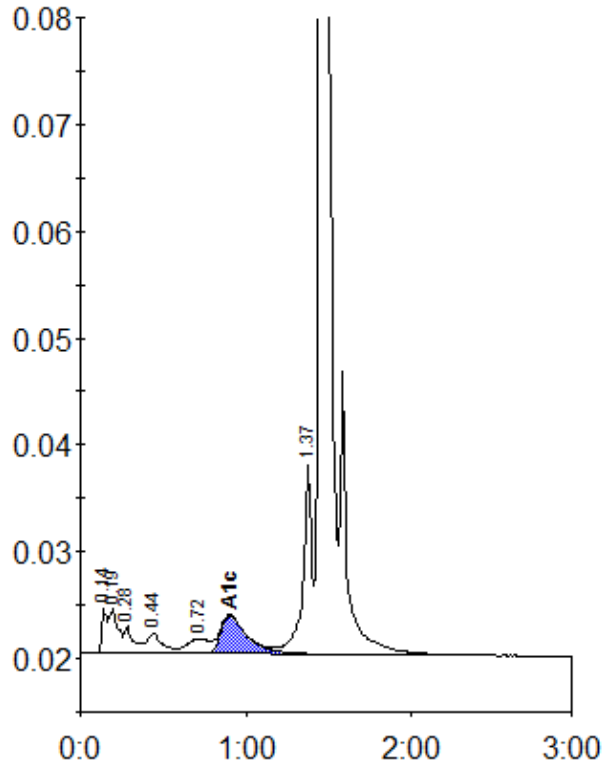

Peak table - ID: 10251903

Peak	R.time	Height	Area	Area %
Unknown	0.14	4319	9894	0.7
A1a	0.19	4077	15628	1.1
A1b	0.28	2662	10108	0.7
F	0.44	1914	12888	0.9
LA1c/CHb-1	0.72	1384	13298	1.0
A1c	0.90	3607	40108	4.3
P3	1.37	18370	66508	4.9
A0	1.45	392438	1199097	87.7
Total Area:		1367529		

Concentration:	%
A1c	4.3