

Patient Name	Mrs. NAGINA	Client Name	Chirag Diagnostics,	Specimen Received	20/06/2018
Age/Sex	22/F		Gurgaon.	Specimen Type	Tissue
Patient ID	011806200039	Client Code	MolQ1214CM	Collection Date	20/06/2018
Specimen ID	MOLQ/B-588/18	Ref. Doctor		Report Date	21/06/2018

SURGICAL PATHOLOGY REPORT

ENDOMETRIUM.

DIAGNOSIS

SECRETORY PHASE.

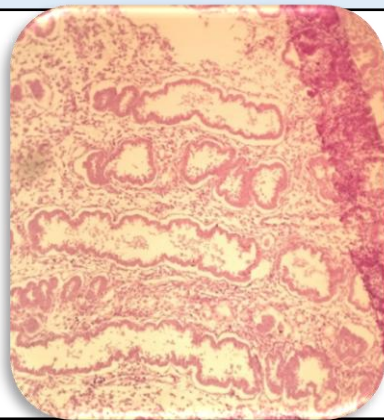

SPECIMEN

Endometrium.

GROSS

Received multiple greyish white tissue piece.

Microscopy

1. Section examined shows tortuous endometrial glands lined by cuboidal lining epithelium with small round nucleus.
2. Stroma shows loose mononuclear inflammatory cells.

Note : All biopsy specimen will be stored for 15 (fifteen)days, block and slides for 5(five) years only from the time of receipt at the laboratory. No request ,for any of the above ,will be entertained after the due date.

Reference

- i) Rosai and Ackerman's Surgical Pathology.
- ii) Modern Surgical Pathology.

Gulshan Yadav, MD
Consultant Pathologist