

Patient Name	Mrs. KRISHNA SAINI	Client Name	Lifeaid Wellness Centre	Specimen Received	19/06/2018
Age/Sex	24/F		Gurgaon.	Specimen Type	Tissue
Patient ID	011806190313	Client Code	MolQ1476CM	Collection Date	19/06/2018
Specimen ID	MOLQ/B-587-18	Ref. Doctor		Report Date	21/06/2018

SURGICAL PATHOLOGY REPORT
ENDOMETRIAL POLYP.

DIAGNOSIS

ENDOMETRIAL POLYP.

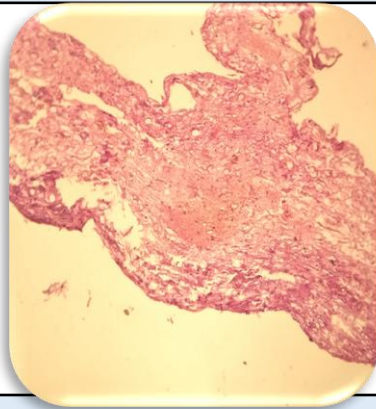

SPECIMEN

Endometrial Polyp.

GROSS

Received 3.0 x 1.8 cms greyish white tissue piece. E/A

Microscopy

1. Section examined shows small endometrial glands and cystically dilated with cuboidal lining epithelium.
2. No granuloma seen.
3. No malignant cells seen.

Note : All biopsy specimen will be stored for 15 (fifteen)days, block and slides for 5(five) years only from the time of receipt at the laboratory. No request ,for any of the above ,will be entertained after the due date.

Reference

- i) Rosai and Ackerman's Surgical Pathology.
- ii) Modern Surgical Pathology.

Gulshan Yadav, MD
Consultant Pathologist