

Patient Name	Mr. SARBJIT SINGH	Client Name	Path Star Diagnostic, Delhi.	Specimen Received	18/06/2018
Age/Sex	38/M	Client Code	MOLQ1098CM	Specimen Type	Tissue
Patient ID	011806180285	Ref. Doctor		Collection Date	18/06/2018
Specimen ID	MOLQ/B-581/18			Report Date	21/06/2018

SURGICAL PATHOLOGY REPORT

GALL BLADDER.

DIAGNOSIS

CHRONIC CHOLECYSTITIS AND CHOLELITHIASIS.

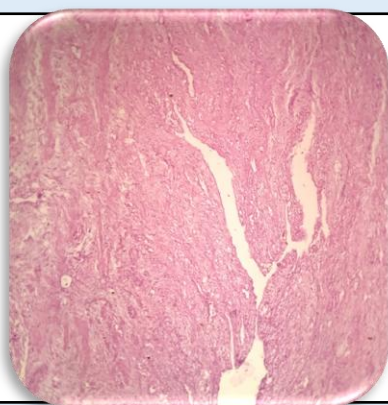

SPECIMEN

Gall Bladder.

GROSS

Received 6.0 x 2.8 cms long gall bladder. Cut section shows tiny stone.

Microscopy

- Section examined shows autolyzed ulcerated lining epithelium with mononuclear inflammatory cells.

Note : All biopsy specimen will be stored for 15 (fifteen)days, block and slides for 5(five) years only from the time of receipt at the laboratory. No request ,for any of the above ,will be entertained after the due date.

Reference

- Rosai and Ackerman's Surgical Pathology.
- Modern Surgical Pathology.

**Gulshan Yadav, MD
Consultant Pathologist**