

<b>Patient Name</b>	Mrs. Saroj	<b>Client Name</b>	Lalita Memorial Hospital	<b>Specimen Received</b>	18/06/2018
<b>Age/Sex</b>	48/F		Pvt. Ltd. (Rewari)	<b>Specimen Type</b>	Tissue
<b>Patient ID</b>	011806180262	<b>Client Code</b>	MolQ1652P	<b>Collection Date</b>	18/06/2018
<b>Specimen ID</b>	MOLQ/B-579/18	<b>Ref. Doctor</b>		<b>Report Date</b>	21/06/2018

## SURGICAL PATHOLOGY REPORT

### UTERUS WITH CERVIX WITH BILATERAL ADNEXA.

#### DIAGNOSIS

**LEIOMYOMA.**

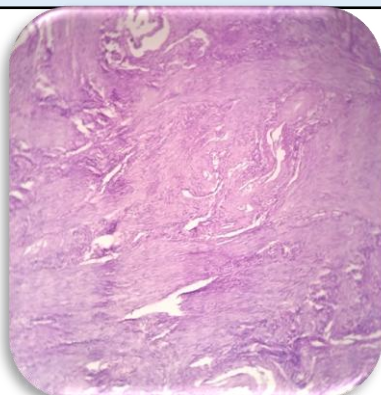

#### SPECIMEN

Uterus with Cervix with bilateral Adnexa.

#### Microscopy

Section examined shows

- A) Endometrium shows Proliferative phase.  
Myometrium shows muscle bundles.  
Cervix shows mononuclear inflammatory cells.
- B) Fibroid shows interlacing muscle bundles.
- C) Ovary shows luteal cyst and Tube unremarkable.
- D) Other ovary and Tube unremarkable.

**Note :** All biopsy specimen will be stored for 15 (fifteen) days, block and slides for 5 (five) years only from the time of receipt at the laboratory. No request, for any of the above, will be entertained after the due date.

#### Reference

- i) Rosai and Ackerman's Surgical Pathology.
- ii) Modern Surgical Pathology.

**Gulshan Yadav, MD  
Consultant Pathologist**