

Patient report

Bio-Rad DATE: 06/20/2018
D-10 TIME: 06:17 PM
S/N: #DJ4I016123 Software version: 4.20-2
Sample ID: 10284026
Injection date 06/20/2018 06:04 PM
Injection #: 21 Method: HbA1c
Rack #: --- Rack position: 9

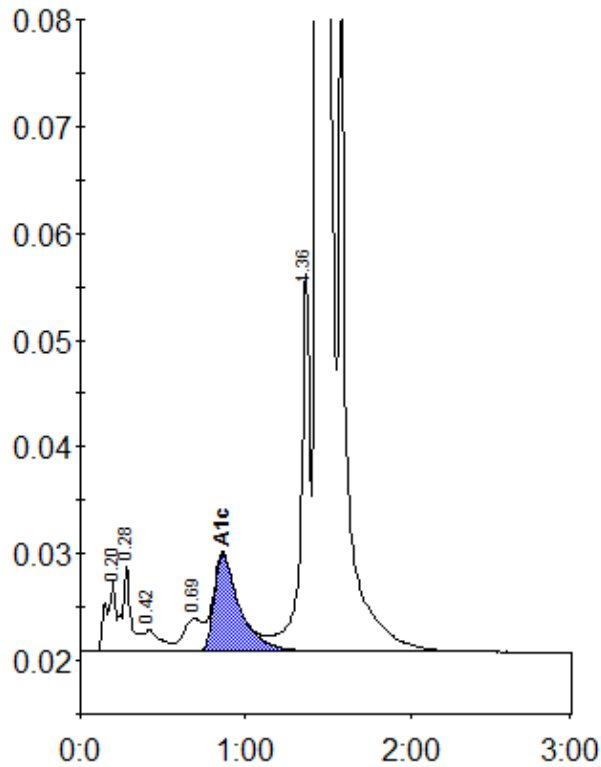

Peak table - ID: 10284026

Peak	R.time	Height	Area	Area %
A1a	0.20	6571	27151	0.9
A1b	0.28	8023	29760	1.0
F	0.42	2009	14578	0.5
LA1c/CHb-1	0.69	3080	25325	0.8
A1c	0.86	9106	97988	4.5
P3	1.36	35490	138315	4.4
A0	1.44	821626	2783678	89.3
Total Area:		3116795		

Concentration:	%
A1c	4.5