

Patient report

Bio-Rad DATE: 06/20/2018
D-10 TIME: 01:48 PM
S/N: #DJ4I016123 Software version: 4.20-2
Sample ID: 10262521
Injection date 06/20/2018 01:39 PM
Injection #: 6 Method: HbA1c
Rack #: --- Rack position: 4

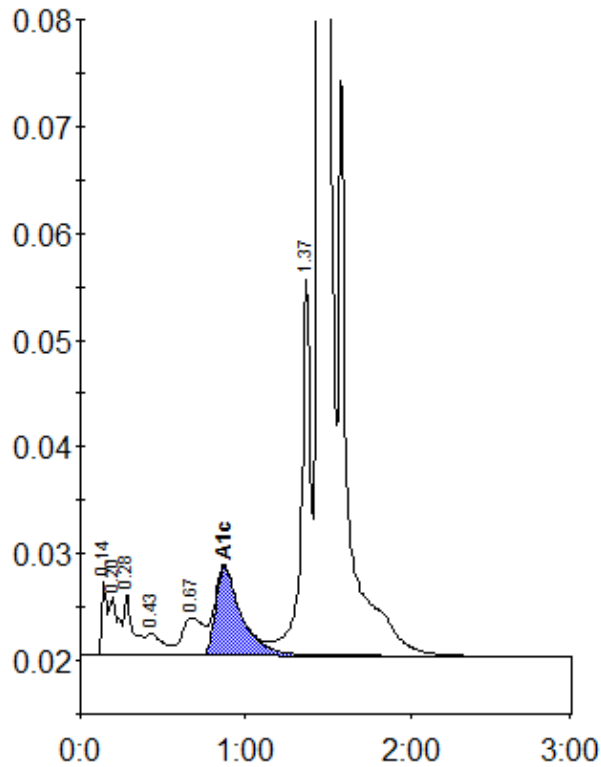

Peak table - ID: 10262521

Peak	R.time	Height	Area	Area %
Unknown	0.14	7106	15250	0.6
A1a	0.20	5616	21457	0.9
A1b	0.28	5836	21970	0.9
F	0.43	2095	14140	0.6
LA1c/CHb-1	0.67	3528	31830	1.3
A1c	0.87	8324	90409	5.2
P3	1.37	35242	138801	5.6
A0	1.44	644197	2143764	86.5
Total Area:		2477621		

Concentration:	%
A1c	5.2