

Patient Name	Mrs. URMILA	Client Name	Civil Hospital-P	Specimen Received	15/06/2018
Age/Sex	40/F		Gurgaon.	Specimen Type	Tissue
Patient ID	011806150232	Client Code	MolQ1681P	Collection Date	15/06/2018
Specimen ID	MOLQ/B-569/18	Ref. Doctor	Mr. BALWINDER SINGH JI	Report Date	20/06/2018

SURGICAL PATHOLOGY REPORT

UTERUS WITH CERVIX.

DIAGNOSIS

LEIOMYOMA.

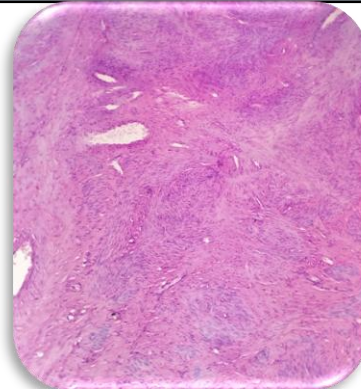

SPECIMEN

Uterus with Cervix with unilateral Adenxa.

GROSS

Received 10.0 x 8.0 cms uterus with cervix with unilateral adnexa. greyish white tissue piece. Ovary size: 5.0 x 3.8 cms.

Microscopy

1. Section examined shows
 - A) Endometrium shows Proliferative phase.
Myometrium shows muscle bundles.
Cervix shows mononuclear inflammatory cells.
 - B) Fibroid shows interlacing muscle bundles.
 - C) Ovary and Tube unremarkable.

Note : All biopsy specimen will be stored for 15 (fifteen)days, block and slides for 5(five) years only from the time of receipt at the laboratory. No request ,for any of the above ,will be entertained after the due date.

Reference

- i) Rosai and Ackerman's Surgical Pathology.
- ii) Modern Surgical Pathology.

Gulshan Yadav, MD
Consultant Pathologist