

Patient report

Bio-Rad DATE: 06/19/2018
D-10 TIME: 03:07 PM
S/N: #DJ4I016123 Software version: 4.20-2
Sample ID: 10292514
Injection date 06/19/2018 02:37 PM
Injection #: 11 Method: HbA1c
Rack #: --- Rack position: 1

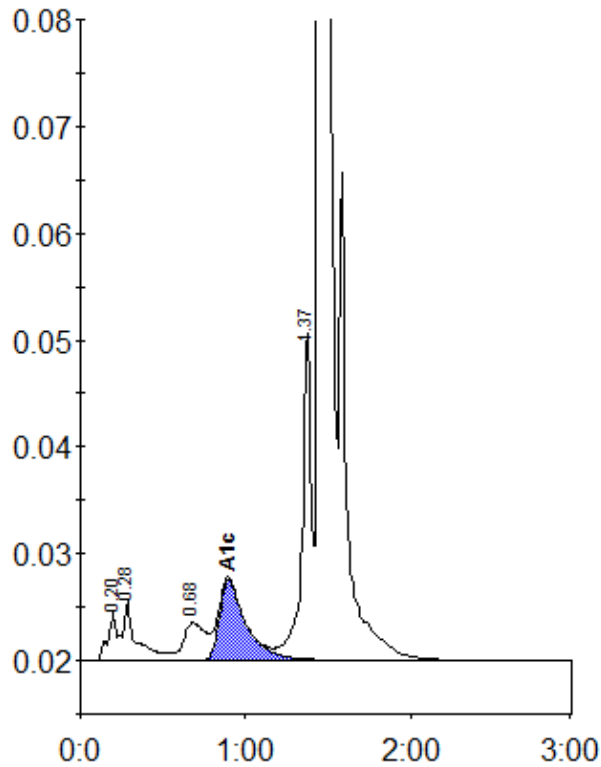

Peak table - ID: 10292514

Peak	R.time	Height	Area	Area %
A1a	0.20	4436	15645	0.7
A1b	0.28	5571	33149	1.5
LA1c/CHb-1	0.68	3531	32802	1.5
A1c	0.90	7562	84916	5.5
P3	1.37	30777	120517	5.6
A0	1.45	581208	1866618	86.7
Total Area:		2153646		

Concentration:	%
A1c	5.5